

# GERDA®

PREMIUM  
SECURITY  
PRODUCTS



tedee  
powered by GERDA

## HARDWARE

LOCKS - CYLINDERS - PADLOCKS - ACCESSORIES



[www.GERDA.PL](http://www.GERDA.PL)

# TABLE OF CONTENTS

<b>tedee SMARTLOCK</b>	<b>4</b>
<b>LOCK CYLINDERS</b>	<b>6</b>
<b>PADLOCKS</b>	<b>40</b>
<b>MORTISE LOCKS</b>	<b>84</b>
<b>RIM LOCKS</b>	<b>100</b>
<b>DOOR CLOSERS</b>	<b>130</b>
<b>DOOR BACKPLATES</b>	<b>138</b>
<b>ELECTRICAL DOOR OPENERS</b>	<b>158</b>
<b>DOOR VIEWERS</b>	<b>172</b>
<b>MASTER KEY SYSTEM</b>	<b>178</b>
<b>BICYCLE LOCKS</b>	<b>180</b>





## tedee SMART LOCK

Tedee Smart Lock allows you to remotely control the lock along with access control from your smartphone.

### Parameters

- compatible with SLR lock cylinder
- the ability to enter the apartment, home, office without having to search a traditional key
- automatic locking
- remote opening the lock for guests, family or courier from any place
- sharing the digital key once, for a certain period of time or without restrictions – all depending on the access control management settings
- no need for an entry card: just use the app
- reliable operation for many years after assembly
- performance – operates after a full charge for about 6 months
- fast charging – one night's charging is enough to reach full battery level
- security – the elements included in the set are certified and repeatedly subjected to rigorous technical tests, and all data is encrypted using TLS 1.3 with a 256-bit key, considered the most secure of all available on the market
- simple installation and quick configuration according to the individual needs of all household members or office users



silver



graphite

Model	Designation	EAN	Index
TLV1.0A	SMARTLOCK TEDEE TLV1.0A, silver with white button (set includes: tedee lock, micro USB charging cable, user's manual, allen key size 2, delivered in a box)	5902203345337	0AGD10S0000.13000P
TLV1.0AHK	SMARTLOCK TEDEE TLV1.0A HK, silver with white button	5902203345399	0AGD10S0000.03000P
TLV1.0BHK	SMARTLOCK TEDEE TLV1.0B HK, graphite with black button	5902203364871	0AGD10S0000.01000P



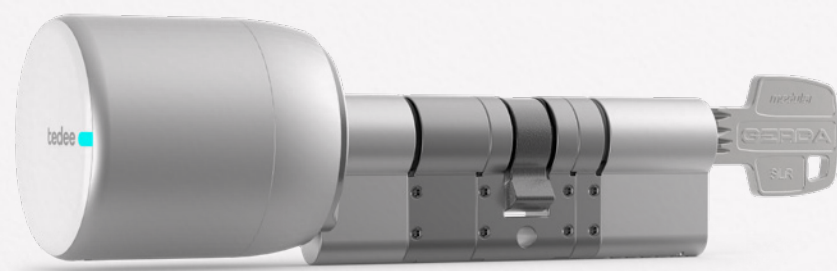

## Your key on your smartphone

Safe, comfy, intelligent.  
Meet tedee and forget  
about traditional keys.



01

## LOCK CYLINDERS

SLR key-key	8
SLR key-thumb turn	10
PRO SYSTEM X key-key	12
PRO SYSTEM X key-thumb turn	14
RIM PRO SYSTEM	16
EVO key-key	18
EVO key-thumb turn	20
H PLUS key-key	22
H PLUS key-thumb turn	24
RIM H PLUS	26
WKE1 key-key	28
WKE1 key-thumb turn	32
RIM E1	36
CL 2037	38
CL 2041	39



## SLR key-key

Universal modular cylinder allows easy adjustment of the length of the cylinder to the door thickness.

- 🔑 Security class: 6
- 🛡️ Gerda product security class: 12
- 🔑 Number of keys: 5

### Parameters

### Colours

### Certificate

1	6	0	B	0	C	6	D
---	---	---	---	---	---	---	---

Cylinder classification acc. to PN-EN 1303:2015  
Certificate issued by the Institute of Precision Mechanics

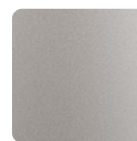

satin nickel

### Specification

- modular cylinder for self-assembly
- modular construction of the cylinder (modules with lengths: 6 mm, 10 mm and 15 mm) allows to adjust the length of the cylinder to the door leaf thickness (maximum 136 mm)
- highest security class 6 according to PN-EN 1303:2015
- body made of brass
- highest burglary resistance class D
- 6 active pins
- equipped with anti-drill pins in the body and cylinder and a ball in the front of the cylinder
- equipped with anti-pick pins (mushroom and roller pins)
- proprietary key profile
- the set includes modules (2x 6 mm, 2x10 mm and 2x15 mm), a code card, five keys, set of allen keys, mounting screw

### Available options

- Keyed Alike system\*
- Master Key system\*
- two key profile variants available\*

\* available on special order



## Technical data

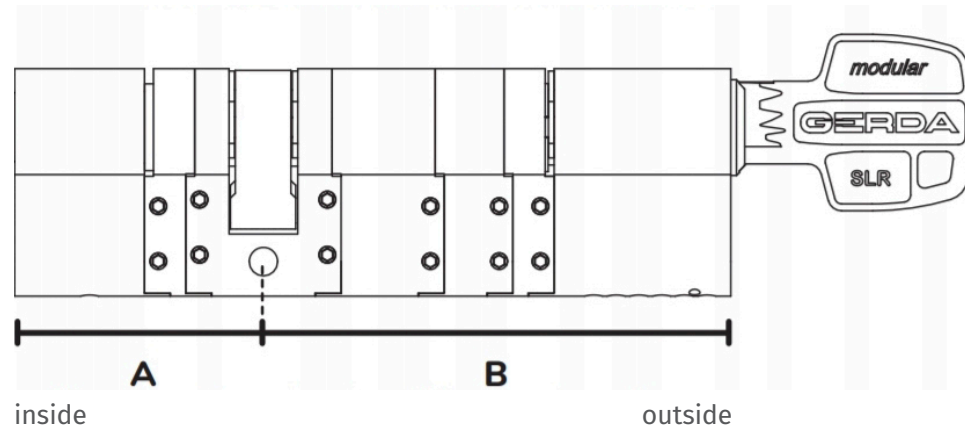

Model	Dimensions (mm)			EAN	Index
	A	B	C		
SLR-M 68/68 modular profile cylinder, key-key, satin nickel, delivered in a box	68	68	136	0WKSFS06868.9005LP	5902203358313

# SLR

## key-thumb turn

Universal modular cylinder allows easy adjustment of the length of the cylinder to the door thickness.

- 🔑 Security class: 6
- 🛡️ Gerda product security class: 12
- 🔑 Number of keys: 5

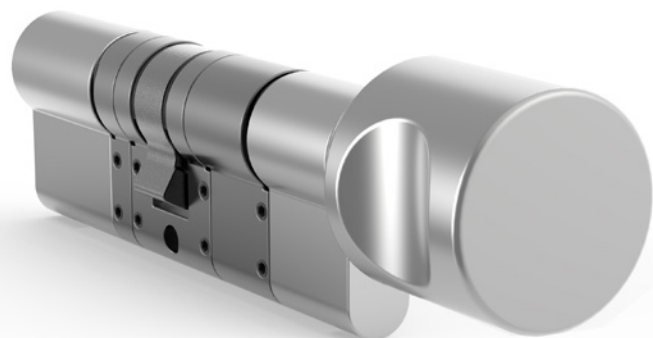

### Parameters

### Colours

### Certificate

1	6	0	B	0	C	6	D
---	---	---	---	---	---	---	---

Cylinder classification acc. to PN-EN 1303:2015  
Certificate issued by the Institute of Precision Mechanics

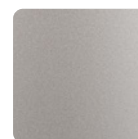

satin nickel

### Specification

- modular cylinder for self-assembly
- modular construction of the cylinder (modules with lengths: 6 mm, 10 mm and 15 mm) allows to adjust the length of the cylinder to the door leaf thickness (maximum 136 mm)
- highest security class 6 according to PN-EN 1303:2015
- body made of brass
- highest burglary resistance class D
- 6 active pins
- equipped with anti-drill pins in the body and cylinder and a ball in the front of the cylinder
- equipped with anti-pick pins (mushroom and roller pins)
- proprietary key profile
- the set includes modules (2x 6 mm, 2x10 mm and 2x15 mm), a code card, five keys, set of allen keys, mounting screw

### Available options

- Keyed Alike system\*
- Master Key system\*
- two key profile variants available\*
- key-thumb turn version: compatibility with the Tedee smart lock\*

\* available on special order

## Technical data

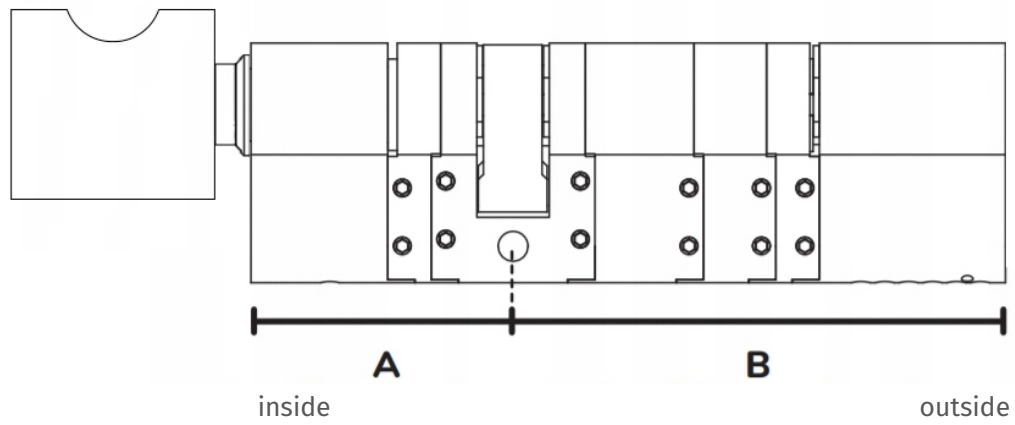

Model	Dimensions (mm)			EAN	Index
	A	B	C		
SLR-M G61/68 modular profile cylinder, key-thumb turn, satin nickel, delivered in a box	61	68	129	0WKSFG06168.9005LP	5902203358306



## PRO SYSTEM X key-key

PREMIUM anti-burglary cylinder.  
New cylinder design with protection against opening by bumping and effective solutions against drilling.

- 🔑 Security class: 6D
- 🛡️ Gerda product security class: 12
- 🔑 Number of keys: 5

### Parameters

### Colours

### Certificate

1	6	0	B	0	C	6	D
---	---	---	---	---	---	---	---

Cylinder classification acc. to PN-EN 1303:2015  
Certificate issued by the Institute of Precision Mechanics

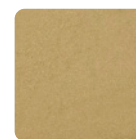

brass

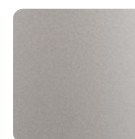

satin nickel

### Specification

- highest durability of the mechanism – over 100 000 cycles
- more than 2 700 000 possible key code combinations
- highest security class 6 according to PN-EN 1303:2015
- body made of brass
- highest burglary resistance class D
- hardened nickel-plated steel anti-drill pin in the body of the cylinder
- highest corrosion resistance
- certified for fire doors
- anti-bumping protection
- double diameter pins
- 6 active pins at 7 heights
- the ANTI-SNAP function (vertical notches on the body) is a production-defined point of breakage of the cylinder in case there is an attempt to forcibly break it out
- additional steel pins to reinforce the area around the mounting hole of the cylinder
- key-thumb turn version compatible with the new tedee smart lock
- half cylinder with adjustable cam available
- the set includes: code card, five keys and a fixing screw

### Available options

- Keyed Alike system\*
- Master Key system\*
- emergency function\*

\* available on special order



## Technical data

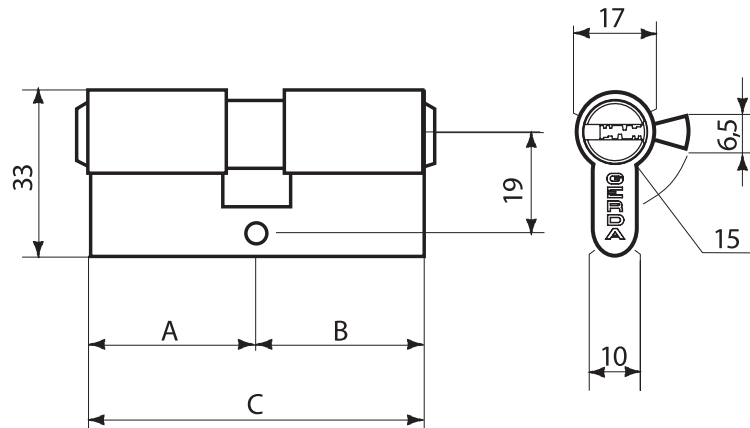

Model	Dimensions (mm)			EAN	Index
	A	B	C		
PRO SYSTEM X 30/30 profile cylinder, key-key, cam, satin nickel, delivered in a box/in a blister pack	30	30	60	5901407514945	0WKPX03030.90050P
PRO SYSTEM X 30/35 profile cylinder, key-key, cam, satin nickel, delivered in a box/in a blister pack	30	35	65	5901407514983	0WKPX03035.90050P
PRO SYSTEM X 30/40 profile cylinder, key-key, cam, satin nickel, delivered in a box/in a blister pack	30	40	70	5901407515027	0WKPX03040.90050P
PRO SYSTEM X 30/45 profile cylinder, key-key, cam, satin nickel, delivered in a box/in a blister pack	30	45	75	5902203176597	0WKPX03045.90050P
PRO SYSTEM X 30/50 profile cylinder, key-key, cam, satin nickel, delivered in a box/in a blister pack	30	50	80	5901407514808	0WKPX03050.90050P
PRO SYSTEM X 35/40 profile cylinder, key-key, cam, satin nickel, delivered in a box/in a blister pack	35	40	75	5901407514822	0WKPX03540.90050P
PRO SYSTEM X 35/45 profile cylinder, key-key, cam, satin nickel, delivered in a box/in a blister pack	35	45	80	5901407514846	0WKPX03545.90050P
PRO SYSTEM X 35/50 profile cylinder, key-key, cam, satin nickel, delivered in a box/in a blister pack	35	50	85	5902203176634	0WKPX03550.90050P
PRO SYSTEM X 35/55 profile cylinder, key-key, cam, satin nickel, delivered in a box/in a blister pack	35	55	90	5902203183557	0WKPX03555.90050P
PRO SYSTEM X 40/40 profile cylinder, key-key, cam, satin nickel, delivered in a box/in a blister pack	40	40	80	5902203176474	0WKPX04040.90050P
PRO SYSTEM X 40/50 profile cylinder, key-key, cam, satin nickel, delivered in a box/in a blister pack	40	50	90	5901407516727	0WKPX04050.90050P
PRO SYSTEM X 30/10 profile cylinder, key-key, cam, satin nickel, delivered in a box/in a blister pack	30	10	40	5902203183328	0WKPX03010.90050P
PRO SYSTEM X Z30/35 profile cylinder, key-key, cog wheel cam, satin nickel, delivered in a box/in a blister pack	30	35	65	5902203184431	0WKPXZ03035.90050P
PRO SYSTEM X Z30/40 profile cylinder, key-key, cog wheel cam, satin nickel, delivered in a box/in a blister pack	30	40	70	5902203176559	0WKPXZ03040.90050P
PRO SYSTEM X Z30/45 profile cylinder, key-key, cog wheel cam, satin nickel, delivered in a box/in a blister pack	30	45	75	5901407514907	0WKPXZ03045.90050P
PRO SYSTEM X Z35/45 profile cylinder, key-key, cog wheel cam, satin nickel, delivered in a box/in a blister pack	35	45	80	5902203354292	0WKPXZ03545.90050P
PRO SYSTEM X Z35/50 profile cylinder, key-key, cog wheel cam, satin nickel, delivered in a box/in a blister pack	35	50	85	5901407516888	0WKPXZ03550.90050P

# PRO SYSTEM X key-thumb turn

PREMIUM anti-burglary cylinder. New cylinder design with protection against opening by bumping and effective solutions against drilling.

- 🔑 Security class: 6D
- 🛡️ Gerda product security class: 12
- 🔑 Number of keys: 5

## Parameters

## Colours

## Certificate

1	6	0	B	0	C	6	D
---	---	---	---	---	---	---	---

Cylinder classification acc. to PN-EN 1303:2015  
Certificate issued by the Institute of Precision Mechanics

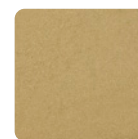

brass

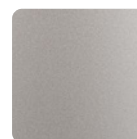

satin nickel

## Specification

- highest durability of the mechanism – over 100 000 cycles
- more than 2 700 000 possible key code combinations
- highest security class 6 according to PN-EN 1303:2015
- body made of brass
- highest burglary resistance class D
- hardened nickel-plated steel anti-drill pin in the body of the cylinder
- highest corrosion resistance
- certified for fire doors
- anti-bumping protection
- double diameter pins
- 6 active pins at 7 heights
- the ANTI-SNAP function (vertical notches on the body) is a production-defined point of breakage of the cylinder in case there is an attempt to forcibly break it out
- additional steel pins to reinforce the area around the mounting hole of the cylinder
- compatibility with the tedee smart lock
- half cylinder with adjustable cam available
- the set includes: code card, five keys and a fixing screw

## Available options

- Keyed Alike system\*
- Master Key system\*
- emergency function\*

\* available on special order

## Technical data

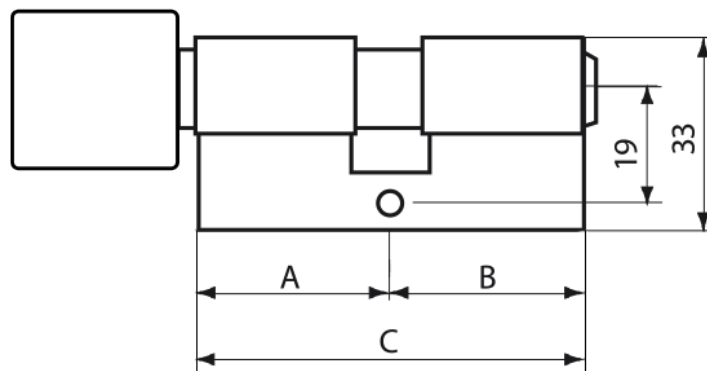

Model	Dimensions (mm)			EAN	Index
	A	B	C		
PRO SYSTEM X G30/30 profile cylinder, key-thumb turn, cam, satin nickel, delivered in a box/in a blister pack	30	30	60	5901407515645	0WKPXG03030.9005RP
PRO SYSTEM X G30/35 profile cylinder, key-thumb turn, cam, satin nickel, delivered in a box/in a blister pack	30	35	65	5901407514761	0WKPXG03035.9005RP
PRO SYSTEM X G30/40 profile cylinder, key-thumb turn, cam, satin nickel, delivered in a box/in a blister pack	30	40	70	5902203181348	0WKPXG03040.9005RP
PRO SYSTEM X G30/45 profile cylinder, key-thumb turn, cam, satin nickel, delivered in a box/in a blister pack	30	45	75	5902203176375	0WKPXG03045.9005RP
PRO SYSTEM X G30/50 profile cylinder, key-thumb turn, cam, satin nickel, delivered in a box/in a blister pack	30	50	80	5901407515584	0WKPXG03050.9005RP
PRO SYSTEM X G35/30 profile cylinder, key-thumb turn, cam, satin nickel, delivered in a box/in a blister pack	35	30	65	5901407515782	0WKPXG03530.9005RP
PRO SYSTEM X G35/35 profile cylinder, key-thumb turn, cam, satin nickel, delivered in a box/in a blister pack	35	35	70	5901407515829	0WKPXG03535.9005RP
PRO SYSTEM X G35/40 profile cylinder, key-thumb turn, cam, satin nickel, delivered in a box/in a blister pack	35	40	75	5901407514785	0WKPXG03540.9005RP
PRO SYSTEM X G35/50 profile cylinder, key-thumb turn, cam, satin nickel, delivered in a box/in a blister pack	35	50	85	5902203176672	0WKPXG03550.9005RP
PRO SYSTEM X G35/55 profile cylinder, key-thumb turn, cam, satin nickel, delivered in a box/in a blister pack	35	55	90	5901407515942	0WKPXG03555.9005RP
PRO SYSTEM X G40/30 profile cylinder, key-thumb turn, cam, satin nickel, delivered in a box/in a blister pack	40	30	70	5902203181744	0WKPXG04030.9005RP
PRO SYSTEM X G40/50 profile cylinder, key-thumb turn, cam, satin nickel, delivered in a box/in a blister pack	40	50	90	5902203181805	0WKPXG04050.9005RP
PRO SYSTEM X G40/55 profile cylinder, key-thumb turn, cam, satin nickel, delivered in a box/in a blister pack	40	55	95	5901407516048	0WKPXG04055.9005RP
PRO SYSTEM X G40/60 profile cylinder, key-thumb turn, cam, satin nickel, delivered in a box/in a blister pack	40	60	100	5901407516109	0WKPXG04060.9005RP
PRO SYSTEM X G45/30 profile cylinder, key-thumb turn, cam, satin nickel, delivered in a box/in a blister pack	45	30	75	5902203176412	0WKPXG04530.9005RP
PRO SYSTEM X G45/35 profile cylinder, key-thumb turn, cam, satin nickel, delivered in a box/in a blister pack	45	35	80	5902203181942	0WKPXG04535.9005RP
PRO SYSTEM X G45/50 profile cylinder, key-thumb turn, cam, satin nickel, delivered in a box/in a blister pack	45	50	95	5902203181980	0WKPXG04550.9005RP
PRO SYSTEM X G45/55 profile cylinder, key-thumb turn, cam, satin nickel, delivered in a box/in a blister pack	45	55	100	5902203182000	0WKPXG04555.9005RP
PRO SYSTEM X G50/30 profile cylinder, key-thumb turn, cam, satin nickel, delivered in a box/in a blister pack	50	30	80	5901407516222	0WKPXG05030.9005RP
PRO SYSTEM X G50/35 profile cylinder, key-thumb turn, cam, satin nickel, delivered in a box/in a blister pack	50	35	85	5902203176696	0WKPXG05035.9005RP
PRO SYSTEM X G50/40 profile cylinder, key-thumb turn, cam, satin nickel, delivered in a box/in a blister pack	50	40	90	5902203182147	0WKPXG05040.9005RP
PRO SYSTEM X G50/50 profile cylinder, key-thumb turn, cam, satin nickel, delivered in a box/in a blister pack	50	50	100	5902203182185	0WKPXG05050.9005RP
PRO SYSTEM X G50/55 profile cylinder, key-thumb turn, cam, satin nickel, delivered in a box/in a blister pack	50	55	105	5902203182208	0WKPXG05055.9005RP
PRO SYSTEM X G55/35 profile cylinder, key-thumb turn, cam, satin nickel, delivered in a box/in a blister pack	55	35	90	5901407516369	0WKPXG05535.9005RP
PRO SYSTEM X ZG45/30 profile cylinder, key-thumb turn, cog wheel cam, satin nickel, delivered in a box/in a blister pack	45	30	75	5902203186459	0WKPXZG4530.9005RP



## RIM PRO SYSTEM

PREMIUM anti-burglary rim cylinder.  
New cylinder design with protection against opening by bumping and effective solutions against drilling.

- 🔑 Security class: 6D
- 🛡️ Gerda product security class: 12
- 🔑 Number of keys: 5

### Parameters

### Colours

### Certificate

1	6	0	0	0	B	6	2/D
---	---	---	---	---	---	---	-----

Cylinder classification acc. to PN-EN 1303:2007  
Certificate issued by the Institute of Precision Mechanics



brass

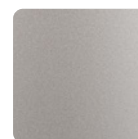

satin nickel

### Specification

- highest security class 6 according to PN-EN 1303:2007
- more than 2 700 000 possible key code combinations
- highest durability of the mechanism – over 100 000 cycles
- body made of brass
- highest burglary resistance class D
- hardened nickel-plated steel anti-drill pin in the body of the cylinder
- high corrosion resistance
- anti-bumping protection
- double diameter pins
- the set includes: code card, five keys and two fixing screws

### Available options

- Keyed Alike system\*
- Master Key system\*
- compatibility of the cylinder with ZN, ZG and ZX1000 rim locks\*

\* available on special order



## Technical data

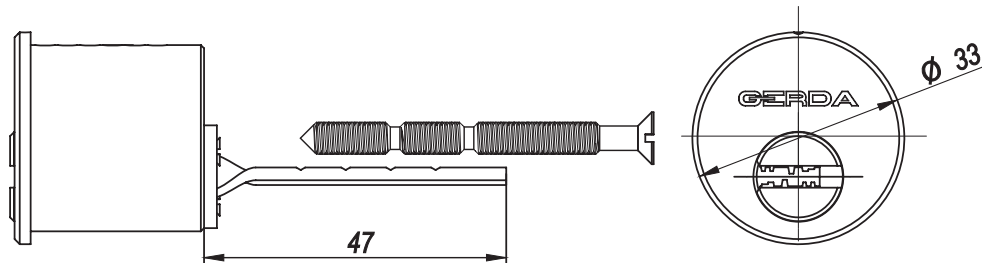

Model	EAN	Index
RIM PRO SYSTEM rim cylinder, satin nickel, delivered in a box	5901407515607	0WRPR000000.97050P
RIM PRO SYSTEM rim cylinder, satin nickel, delivered in skin pack	5902203175835	0WRPR000000.97050S
RIM PRO SYSTEM rim cylinder, brass, delivered in a box	5901407515621	0WRPR000000.98050P
RIM PRO SYSTEM rim cylinder, brass, delivered in skin pack	5901407515546	0WRPR000000.98050S



## EVO key-key

Modern anti-burglary cylinder with a key made of 'new silver'. The cylinder is highly resistant to manipulation by means of hand tools. It also has hardened elements to protect the cylinder mechanism against drilling.

- 🔑 Security class: 5
- 🛡️ Gerda product security class: 10
- 🔑 Number of keys: 5

### Parameters

### Colours

### Certificate

1	6	0	B	0	C	5	C
---	---	---	---	---	---	---	---

Cylinder classification acc. to PN-EN 1303:2015  
Certificate issued by the Institute of Precision Mechanics

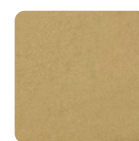
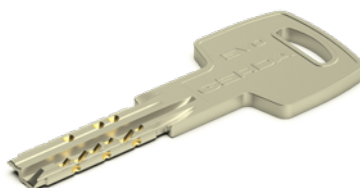

brass

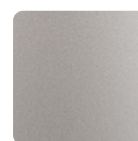

satin nickel

### Specification

- high security class 5 according to PN-EN 1303:2015
- certified for fire doors – according to the classification assessment of the Institute of Building Technology
- highest durability of the mechanism – over 100 000 cycles
- more than 9 300 000 possible key code combinations
- body made of brass
- burglary resistance class C
- two steel hardened nickel-plated anti-drilling pin in the body of the cylinder
- 12 pins: 9 in two rows and 3 side pins
- high resistance to corrosion
- anti-bumping protection
- hardened pins
- the set includes: code card, five keys made of 'new silver' with high durability and a fixing screw

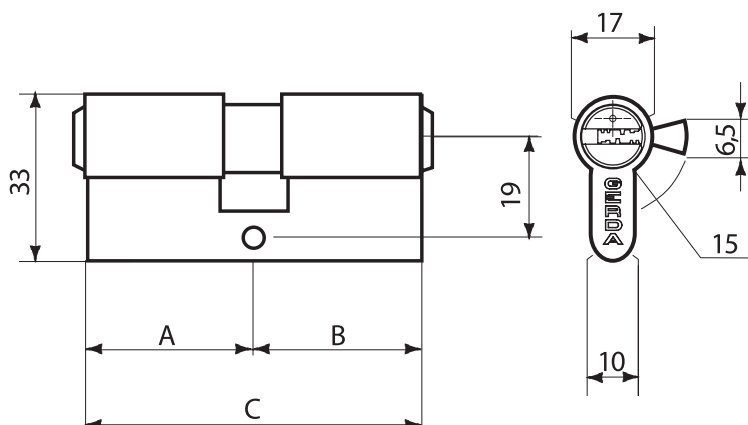

### Available options

- Keyed Alike system\*
- emergency function – for selected cylinders\*

\* available on special order

Model	Dimensions (mm)			EAN	Index
	A	B	C		
EVO 30/30 profile cylinder, key-key, cam, satin nickel, delivered in a box	30	30	60	590140751204 0	0WKEVS03030.90050P
EVO 30/35 profile cylinder, key-key, cam, satin nickel, delivered in a box	30	35	65	590140751206 4	0WKEVS03035.90050P
EVO 30/40 profile cylinder, key-key, cam, satin nickel, delivered in a box	30	40	70	590140751208 8	0WKEVS03040.90050P
EVO 30/45 profile cylinder, key-key, cam, satin nickel, delivered in a box	30	45	75	590140751210 1	0WKEVS03045.90050P
EVO 30/50 profile cylinder, key-key, cam, satin nickel, delivered in a box	30	50	80	590140751212 5	0WKEVS03050.90050P
EVO 30/55 profile cylinder, key-key, cam, satin nickel, delivered in a box	30	55	85	590140751214 9	0WKEVS03055.90050P
EVO 35/35 profile cylinder, key-key, cam, satin nickel, delivered in a box	35	35	70	590140751216 3	0WKEVS03535.90050P
EVO 35/40 profile cylinder, key-key, cam, satin nickel, delivered in a box	35	40	75	590140751218 7	0WKEVS03540.90050P
EVO 35/45 profile cylinder, key-key, cam, satin nickel, delivered in a box	35	45	80	590140751220 0	0WKEVS03545.90050P
EVO 35/50 profile cylinder, key-key, cam, satin nickel, delivered in a box	35	50	85	590140751222 4	0WKEVS03550.90050P
EVO 35/55 profile cylinder, key-key, cam, satin nickel, delivered in a box	35	55	90	590140751224 8	0WKEVS03555.90050P
EVO 40/40 profile cylinder, key-key, cam, satin nickel, delivered in a box	40	40	80	590140751226 2	0WKEVS04040.90050P
EVO 40/45 profile cylinder, key-key, cam, satin nickel, delivered in a box	40	45	85	590140751228 6	0WKEVS04045.90050P
EVO 40/50 profile cylinder, key-key, cam, satin nickel, delivered in a box	40	50	90	590140751230 9	0WKEVS04050.90050P
EVO 45/45 profile cylinder, key-key, cam, satin nickel, delivered in a box	45	45	90	590140751232 3	0WKEVS04545.90050P
EVO Z 30/45 profile cylinder, key-key, cog wheel cam, satin nickel, delivered in a box	30	45	75	590220317721 1	0WKEVZ03045.90050P
EVO Z 35/50 profile cylinder, key-key, cog wheel cam, satin nickel, delivered in a box	35	50	85	590140751468 6	0WKEVZ03550.90050P
EVO Z 45/55 profile cylinder, key-key, cog wheel cam, satin nickel, delivered in a box	45	55	100	590140750431 1	0WKEVZ04555.90050P

EVO Sets	Dimensions (mm)	EAN	Index
EVO 30/35 + G35/30 Set of 2 profile cylinders, cam, satin nickel, delivered in a box	dimensions acc. to designation	590140751260 6	0WKEVKW3035.90050P
EVO 30/40 + G30/40 Set of 2 profile cylinders, cam, satin nickel, delivered in a box	dimensions acc. to designation	590140751262 0	0WKEVKZ3040.90050P
EVO 30/40 + G40/30 Set of 2 profile cylinders, cam, satin nickel, delivered in a box	dimensions acc. to designation	590140751264 4	0WKEVKW3040.90050P
EVO 30/45 + G30/45 Set of 2 profile cylinders, cam, satin nickel, delivered in a box	dimensions acc. to designation	590140751266 8	0WKEVKZ3045.90050P
EVO 30/45 + G45/30 Set of 2 profile cylinders, cam, satin nickel, delivered in a box	dimensions acc. to designation	590140751268 2	0WKEVKW3045.90050P
EVO 30/50 + G50/30 Set of 2 profile cylinders, cam, satin nickel, delivered in a box	dimensions acc. to designation	590220317377 0	0WKEVKW3050.90050P
EVO 30/50 + G50/35 Set of 2 profile cylinders, cam, satin nickel, delivered in a box	dimensions acc. to designation	590220330112 8	0WKEVKW3050.90052P
EVO 30/50 + G35/50 Set of 2 profile cylinders, cam, satin nickel, delivered in a box	dimensions acc. to designation	590220317379 4	0WKEVKZ3050.90052P
EVO 35/50 + G35/50 Set of 2 profile cylinders, cam, satin nickel, delivered in a box	dimensions acc. to designation	590140751270 5	0WKEVKZ3550.90050P
EVO 35/50 + G50/35 Set of 2 profile cylinders, cam, satin nickel, delivered in a box	dimensions acc. to designation	590140751272 9	0WKEVKW3550.90050P
EVO 40/50 + G40/50 Set of 2 profile cylinders, cam, satin nickel, delivered in a box	dimensions acc. to designation	590140751274 3	0WKEVKZ4050.90050P
EVO 40/50 + G40/55 Set of 2 profile cylinders, cam, satin nickel, delivered in a box	dimensions acc. to designation	590220317391 6	0WKEVKZ4050.90052P
EVO 40/50 + G50/40 Set of 2 profile cylinders, cam, satin nickel, delivered in a box	dimensions acc. to designation	590140751276 7	0WKEVKW4050.90050P
EVO 40/50 + G50/40 Set of 2 profile cylinders, cam, satin nickel, delivered in a box	dimensions acc. to designation	590140751472 3	0WKEVLZ3550.90050P
EVO 35/50 + G35/50 Set of 2 profile cylinders, cog wheel cam, satin nickel, delivered in a box	dimensions acc. to designation	590140751470 9	0WKEVLW3550.90050P
EVO 35/50 + G50/35 Set of 2 profile cylinders, cog wheel cam, satin nickel, delivered in a box	dimensions acc. to designation	590220319607 6	0WKEVLW4555.90050P
EVO 45/55 + G55/45 Set of 2 profile cylinders, cog wheel cam, satin nickel, delivered in a box	dimensions acc. to designation	590220319607 6	0WKEVLW4555.90050P

# EVO

## key-thumb turn

Modern anti-burglary cylinder with a key made of 'new silver'. The cylinder is highly resistant to manipulation by means of hand tools. It also has hardened elements to protect the cylinder mechanism against drilling.

- 🔑 Security class: 5
- 🛡️ Gerda product security class: 10
- 🔑 Number of keys: 5



### Parameters

### Colours

### Certificate

1	6	0	B	0	C	5	C
---	---	---	---	---	---	---	---

Cylinder classification acc. to PN-EN 1303:2015  
Certificate issued by the Institute of Precision Mechanics

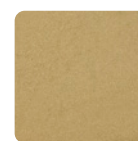
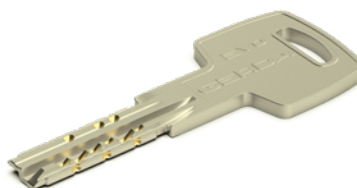

brass

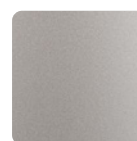

satin nickel

### Specification

- high security class 5 according to PN-EN 1303:2015
- certified for fire doors – according to the classification assessment of the Institute of Building Technology
- highest durability of the mechanism – over 100 000 cycles
- more than 9 300 000 possible key code combinations
- body made of brass
- burglary resistance class C
- two steel hardened nickel-plated anti-drilling pin in the body of the cylinder
- 12 pins: 9 in two rows and 3 side pins
- high resistance to corrosion
- anti-bumping protection
- hardened pins
- the set includes: code card, five keys made of 'new silver' with high durability and a fixing screw

### Available options

- Keyed Alike system\*
- emergency function – for selected cylinders\*

\* available on special order



## Technical data

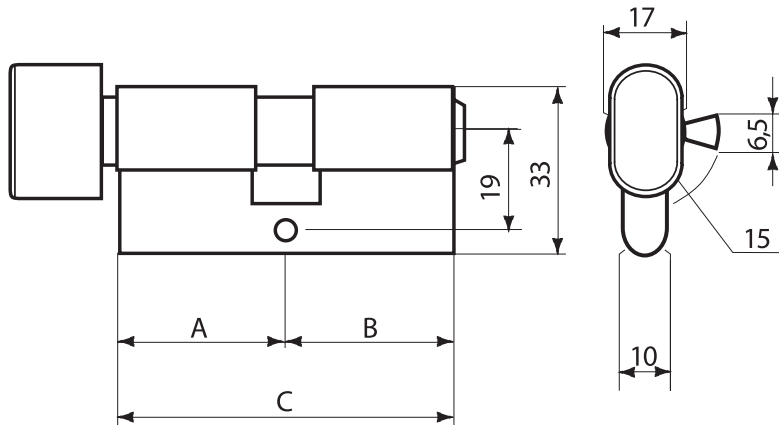

Model	Dimensions (mm)			EAN	Index
	A	B	C		
EVO G30/30 profile cylinder, key-thumb turn, cam, satin nickel, delivered in a box	30	30	60	590140751234 7	0WKEVG03030.90050P
EVO G30/35 profile cylinder, key-thumb turn, cam, satin nickel, delivered in a box	30	35	65	59014051236 1	0WKEVG03035.90050P
EVO G30/40 profile cylinder, key-thumb turn, cam, satin nickel, delivered in a box	30	40	70	590140751238 5	0WKEVG03040.90050P
EVO G30/45 profile cylinder, key-thumb turn, cam, satin nickel, delivered in a box	30	45	75	590140751240 8	0WKEVG03045.90050P
EVO G35/30 profile cylinder, key-thumb turn, cam, satin nickel, delivered in a box	35	30	65	590140751242 2	0WKEVG03530.90050P
EVO G35/35 profile cylinder, key-thumb turn, cam, satin nickel, delivered in a box	35	35	70	590140751244 6	0WKEVG03535.90050P
EVO G35/50 profile cylinder, key-thumb turn, cam, satin nickel, delivered in a box	35	50	85	590140751246 0	0WKEVG03550.90050P
EVO G40/30 profile cylinder, key-thumb turn, cam, satin nickel, delivered in a box	40	30	70	590140751248 4	0WKEVG04030.90050P
EVO G40/50 profile cylinder, key-thumb turn, cam, satin nickel, delivered in a box	40	50	90	590140751250 7	0WKEVG04050.90050P
EVO G40/55 profile cylinder, key-thumb turn, cam, satin nickel, delivered in a box	40	55	95	590140751464 8	0WKEVG04055.90050P
EVO G45/30 profile cylinder, key-thumb turn, cam, satin nickel, delivered in a box	45	30	75	590140751252 1	0WKEVG04530.90050P
EVO G45/55 profile cylinder, key-thumb turn, cam, satin nickel, delivered in a box	45	55	100	590140750434 2	0WKEVG04555.90050P
EVO G50/35 profile cylinder, key-thumb turn, cam, satin nickel, delivered in a box	50	35	85	590140751254 5	0WKEVG05035.90050P
EVO G50/30 profile cylinder, key-thumb turn, cam, satin nickel, delivered in a box	50	30	80	590140751256 9	0WKEVG05030.90050P
EVO G55/40 profile cylinder, key-thumb turn, cam, satin nickel, delivered in a box	55	40	95	590140751466 2	0WKEVG05540.90050P
EVO G55/45 profile cylinder, key-thumb turn, cam, satin nickel, delivered in a box	55	45	100	590220319717 2	0WKEVG05545.90050P



## H PLUS key-key

H Plus is an Euro profile cylinder with reversible keys.

- 🔑 Security class: 3
- 🛡️ Gerda product security class: 7
- 🔑 Number of keys: 5

### Parameters

### Colours

### Certificate

1	6	0	0	0	B	3	0
---	---	---	---	---	---	---	---

Cylinder classification acc. to PN-EN 1303:2015-07  
Certificate issued by the Institute of Precision Mechanics

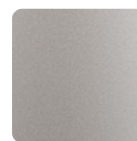

satin nickel

### Specification

- key code security class 3
- 6 active pins
- highest durability of the mechanism – over 100 000 cycles
- body made of brass
- protection against drilling
- high corrosion resistance
- the set includes five keys and a fixing screw
- NEW: cylinder sets in Keyed Alike system (key-key and key-thumb turn)

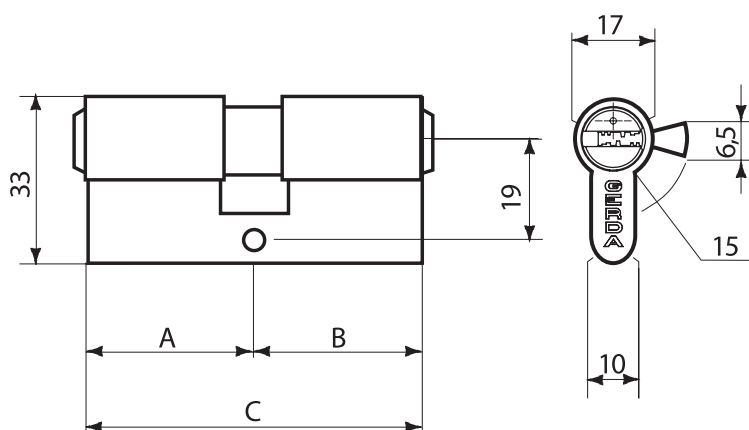

### Available options

- Keyed Alike system\*

\* available on special order

Model	Dimensions (mm)			EAN	Index
	A	B	C		
H PLUS 27/35 ZM profile cylinder, key-key, cam, satin nickel, in a blister pack	27	35	62	5902203176832	0WKHPS02735.9005UB
H PLUS 30/30 ZM profile cylinder, key-key, cam, satin nickel, in a blister pack	30	30	60	5902203176856	0WKHPS03030.9005UB
H PLUS 30/40 ZM profile cylinder, key-key, cam, satin nickel, in a blister pack	30	40	70	5902203176894	0WKHPS03040.9005UB
H PLUS 30/45 ZM profile cylinder, key-key, cam, brass, in a blister pack	30	45	75	5902203176917	0WKHPS03045.9005UB
H PLUS 35/35 ZM profile cylinder, key-key, cam, satin nickel, in a blister pack	35	35	70	5902203176955	0WKHPS03535.9005UB
H PLUS 35/55 ZM profile cylinder, key-key, cam, satin nickel, in a blister pack	35	55	90	5902203377512	0WKHPS03555.9005UB
H PLUS 35/60 ZM profile cylinder, key-key, cam, satin nickel, in a blister pack	35	60	95	5902203377550	0WKHPS03560.9005UB
H PLUS 40/40 ZM profile cylinder, key-key, cam, satin nickel, in a blister pack	40	40	80	5902203377475	0WKHPS04040.9005UB
H PLUS 40/45 ZM profile cylinder, key-key, cam, satin nickel, in a blister pack	40	45	85	5902203377529	0WKHPS04045.9005UB
H PLUS 40/50 ZM profile cylinder, key-key, cam, satin nickel, in a blister pack	40	50	90	5902203377482	0WKHPS04050.9005UB
H PLUS 40/55 ZM profile cylinder, key-key, cam, satin nickel, in a blister pack	40	55	95	5902203377505	0WKHPS04055.9005UB
H PLUS 40/60 ZM profile cylinder, key-key, cam, satin nickel, in a blister pack	40	60	100	5902203377574	0WKHPS04060.9005UB
H PLUS 45/45 ZM profile cylinder, key-key, cam, satin nickel, in a blister pack	45	45	90	5902203377543	0WKHPS04545.9005UB
H PLUS 45/50 ZM profile cylinder, key-key, cam, satin nickel, in a blister pack	45	50	95	5902203377536	0WKHPS04550.9005UB
H PLUS 45/55 ZM profile cylinder, key-key, cam, satin nickel, in a blister pack	45	55	100	5902203377499	0WKHPS04555.9005UB
H PLUS 50/50 ZM profile cylinder, key-key, cam, satin nickel, in a blister pack	50	50	100	5902203377567	0WKHPS05050.9005UB

H PLUS Sets	Dimensions (mm)	EAN	Index
H PLUS 30/40 + G40/30 Set of 2 ZM profile cylinders, satin nickel, delivered in a box	dimensions acc. to designation	5902203377710	0WKHPKW3040.9005UB
H PLUS 30/40 + G30/40 Set of 2 ZM profile cylinders, satin nickel, delivered in a box	dimensions acc. to designation	5902203377703	0WKHPKZ3040.9005UB
H PLUS 30/45 + G45/30 Set of 2 ZM profile cylinders, satin nickel, delivered in a box	dimensions acc. to designation	5902203384220	0WKHPKW3045.9005UB
H PLUS 30/45 + G30/45 Set of 2 ZM profile cylinders, satin nickel, delivered in a box	dimensions acc. to designation	5902203384237	0WKHPKZ3045.9005UB
H PLUS 30/50 + G50/30 Set of 2 ZM profile cylinders, satin nickel, delivered in a box	dimensions acc. to designation	5902203377758	0WKHPKW3050.9005UB
H PLUS 30/50 + G30/50 Set of 2 ZM profile cylinders, satin nickel, delivered in a box	dimensions acc. to designation	5902203377727	0WKHPKZ3050.9005UB
H PLUS 40/50 + G50/40 Set of 2 ZM profile cylinders, satin nickel, delivered in a box	dimensions acc. to designation	5902203377734	0WKHPKW4050.9005UB
H PLUS 40/50 + G40/50 Set of 2 ZM profile cylinders, satin nickel, delivered in a box	dimensions acc. to designation	5902203377741	0WKHPKZ4050.9005UB



## H PLUS key-thumb turn

H Plus is an Euro profile cylinder with reversible keys.

- 🔑 Security class: 3
- 🛡️ Gerda product security class: 7
- 🔑 Number of keys: 5

### Parameters

### Colours

### Certificate

1	6	0	0	0	B	3	0
---	---	---	---	---	---	---	---

Cylinder classification acc. to PN-EN 1303:2015-07  
Certificate issued by the Institute of Precision Mechanics

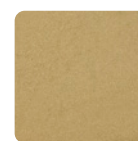

brass

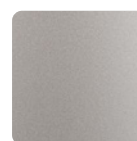

satin nickel

### Specification

- key code security class 3
- 6 active pins
- highest durability of the mechanism – over 100 000 cycles
- body made of brass
- protection against drilling
- high corrosion resistance
- the set includes five keys and a fixing screw
- NEW: cylinder sets in Keyed Alike system (key-key and key-thumb turn)\*

### Available options

- Keyed Alike system\*

\* available on special order

## Technical data

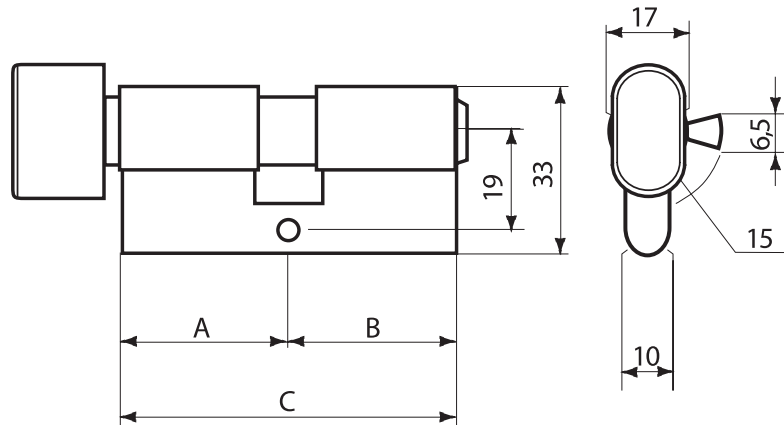

Model	Dimensions (mm)			EAN	Index
	A	B	C		
H PLUS G30/30 ZM profile cylinder, key-thumb turn, cam, satin nickel, in a blister pack	30	30	60	5902203377581	0WKHPG03030.9005UB
H PLUS G30/35 ZM profile cylinder, key-thumb turn, cam, satin nickel, in a blister pack	30	35	65	5902203176719	0WKHPG03035.9005UB
H PLUS G30/40 ZM profile cylinder, key-thumb turn, cam, satin nickel, in a blister pack	30	40	70	5902203377598	0WKHPG03040.9005UB
H PLUS G35/30 ZM profile cylinder, key-thumb turn, cam, satin nickel, in a blister pack	35	30	65	5902203176771	0WKHPG03530.9005UB
H PLUS G35/45 ZM profile cylinder, key-thumb turn, cam, satin nickel, in a blister pack	35	45	80	5902203377604	0WKHPG03545.9005UB
H PLUS G35/50 ZM profile cylinder, key-thumb turn, cam, satin nickel, in a blister pack	35	50	85	5902203377611	0WKHPG03550.9005UB
H PLUS G40/30 ZM profile cylinder, key-thumb turn, cam, satin nickel, in a blister pack	40	30	70	5902203377628	0WKHPG04030.9005UB
H PLUS G40/50 ZM profile cylinder, key-thumb turn, cam, satin nickel, in a blister pack	40	50	90	5902203377635	0WKHPG04050.9005UB
H PLUS G40/55 ZM profile cylinder, key-thumb turn, cam, satin nickel, in a blister pack	40	55	95	5902203377642	0WKHPG04055.9005UB
H PLUS G45/55 ZM profile cylinder, key-thumb turn, cam, satin nickel, in a blister pack	45	55	100	5902203377666	0WKHPG04555.9005UB
H PLUS G50/35 ZM profile cylinder, key-thumb turn, cam, satin nickel, in a blister pack	50	35	85	5902203377673	0WKHPG05035.9005UB
H PLUS G50/40 ZM profile cylinder, key-thumb turn, cam, satin nickel, in a blister pack	50	40	90	5902203377659	0WKHPG05040.9005UB
H PLUS G55/40 ZM profile cylinder, key-thumb turn, cam, satin nickel, in a blister pack	55	40	95	5902203377680	0WKHPG05540.9005UB
H PLUS G55/45 ZM profile cylinder, key-thumb turn, cam, satin nickel, in a blister pack	55	45	100	5902203377697	0WKHPG05545.9005UB



## RIM H PLUS

RIM H Plus is a rim cylinder with reversible keys used in rim locks.

- 🔑 Security class: 3
- 🛡️ Gerda product security class: 7
- 🔑 Number of keys: 4

### Parameters

### Colours

### Certificate

1	6	0	0	0	B	3	0
---	---	---	---	---	---	---	---

Cylinder classification acc. to PN-EN 12320:2013  
Certificate issued by the Institute of Precision Mechanics

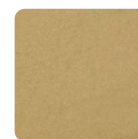

brass

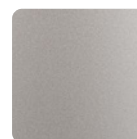

satin nickel

### Specification

- key code security class 3
- 6 active pins
- hardened nickel-plated steel anti-drill pin in the body of the cylinder
- highest durability of the mechanism – over 100 000 cycles
- body made of brass
- high corrosion resistance
- the set includes four keys and two fixing screws

### Available options

- Keyed Alike system\*
- compatibility of the cylinder with ZN and ZG rim locks\*

\* available on special order



## Technical data

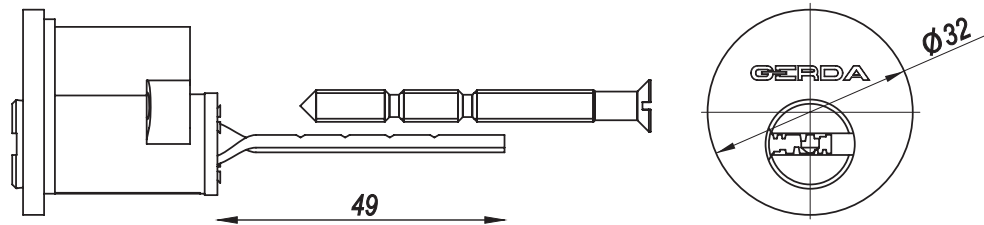

Model	EAN	Index
RIM H PLUS rim cylinder, satin nickel, delivered in skin pack	5902203177075	0WRHP000000.90040S
RIM H PLUS rim cylinder, brass, delivered in skin pack	5902203177099	0WRHP000000.98040S



# WKE 1 key-key

Basic brass cylinder compatible with a wide range of locks.

- 🔑 Security class: 2
- 🛡️ Gerda product security class: 6
- 🔑 Number of keys: 3

## Parameters

## Colours

### Certyficate

1	6	0	B	0	C	2	0
---	---	---	---	---	---	---	---

Cylinder classification acc. to PN-EN 1303:2015-07  
Certificate issued by the Institute of Precision Mechanics

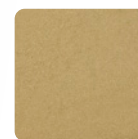

brass

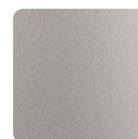

satin nickel

### Specification

- key code security class 2
- 5 active pins
- highest durability of the mechanism – over 100 000 cycles
- certified for fire doors
- body made of brass
- high corrosion resistance
- the set includes three keys and a fixing screw

### Available options

- Keyed Alike system\*
- optionally with additional number of keys\*

\* available on special order

## Technical data

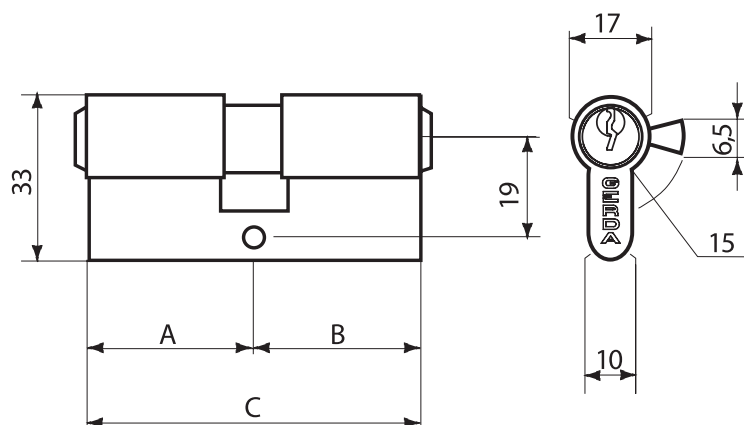

Model	Dimensions (mm)			EAN	Index
	A	B	C		
WKE1 25/25 profile cylinder, key-key, cam, satin nickel, delivered in a box	c25	25	50	5902203173534	0WKE1S02525.90030P
WKE1 25/25 profile cylinder, key-key, cam, brass, delivered in a box	25	25	50	5902203173558	0WKE1S02525.98030P
WKE1 25/30 profile cylinder, key-key, cam, satin nickel, delivered in a box	25	30	55	5902203175514	0WKE1S02530.90030P
WKE1 25/30 profile cylinder, key-key, cam, brass, delivered in a box	25	30	55	5902203175491	0WKE1S02530.98030P
WKE1 25/35 profile cylinder, key-key, cam, satin nickel, delivered in a box	25	35	60	5902203175538	0WKE1S02535.90030P
WKE1 25/40 profile cylinder, key-key, cam, satin nickel, delivered in a box	25	40	65	5902203175552	0WKE1S02540.90030P
WKE1 28/36 profile cylinder, key-key, cam, satin nickel, delivered in a box	28	36	64	5906726600027	0WKE1S02836.90030P
WKE1 28/36 profile cylinder, key-key, cam, brass, delivered in a box	28	36	64	5906726600034	0WKE1S02836.98030P
WKE1 30/10 profile cylinder, key-key, cam, satin nickel, delivered in a box	30	10	40	5907620082858	0WKE1S03010.90030P
WKE1 30/10 profile cylinder, key-key, cam, brass, delivered in a box	30	10	40	5907620082841	0WKE1S03010.98030P
WKE1 30/30 profile cylinder, key-key, cam, satin nickel, delivered in a box	30	30	60	5907620082872	0WKE1S03030.90030P
WKE1 30/30 profile cylinder, key-key, cam, brass, delivered in a box	30	30	60	5907620082889	0WKE1S03030.98030P
WKE1 30/35 profile cylinder, key-key, cam, satin nickel, delivered in a box	30	35	65	5907620082919	0WKE1S03035.90030P
WKE1 30/35 profile cylinder, key-key, cam, brass, delivered in a box	30	35	65	5907620082926	0WKE1S03035.98030P
WKE1 30/40 profile cylinder, key-key, cam, satin nickel, delivered in a box	30	40	70	5907620082957	0WKE1S03040.90030P
WKE1 30/40 profile cylinder, key-key, cam, brass, delivered in a box	30	40	70	5907620082964	0WKE1S03040.98030P
WKE1 30/45 profile cylinder, key-key, cam, satin nickel, delivered in a box	30	45	75	5907620083015	0WKE1S03045.90030P
WKE1 30/45 profile cylinder, key-key, cam, brass, delivered in a box	30	45	75	5907620083008	0WKE1S03045.98030P
WKE1 30/50 profile cylinder, key-key, cam, satin nickel, delivered in a box	30	50	80	5907620083053	0WKE1S03050.90030P
WKE1 30/50 profile cylinder, key-key, cam, brass, delivered in a box	30	50	80	5907620083046	0WKE1S03050.98030P
WKE1 30/55 profile cylinder, key-key, cam, satin nickel, delivered in a box	30	55	85	5907620083091	0WKE1S03055.90030P
WKE1 30/55 profile cylinder, key-key, cam, brass, delivered in a box	30	55	85	5907620083084	0WKE1S03055.98030P
WKE1 30/60 profile cylinder, key-key, cam, satin nickel, delivered in a box	30	60	90	5902203175576	0WKE1S03060.90030P
WKE1 35/10 profile cylinder, key-key, cam, satin nickel, delivered in a box	35	10	45	5907620083114	0WKE1S03510.90030P
WKE1 35/10 profile cylinder, key-key, cam, brass, delivered in a box	35	10	45	5907620083107	0WKE1S03510.98030P
WKE1 35/35 profile cylinder, key-key, cam, satin nickel, delivered in a box	35	35	70	5907620083152	0WKE1S03535.90030P
WKE1 35/35 profile cylinder, key-key, cam, brass, delivered in a box	35	35	70	5907620083145	0WKE1S03535.98030P

Model	Dimensions (mm)			EAN	Index
	A	B	C		
WKE1 35/40 profile cylinder, key-key, cam, satin nickel, delivered in a box	35	40	75	5907620083190	OWKE1S03540.90030P
WKE1 35/40 profile cylinder, key-key, cam, brass, delivered in a box	35	40	75	5907620083183	OWKE1S03540.98030P
WKE1 35/45 profile cylinder, key-key, cam, satin nickel, delivered in a box	35	45	80	5907620083237	OWKE1S03545.90030P
WKE1 35/45 profile cylinder, key-key, cam, brass, delivered in a box	35	45	80	5907620083220	OWKE1S03545.98030P
WKE1 35/50 profile cylinder, key-key, cam, satin nickel, delivered in a box	35	50	85	5907620083275	OWKE1S03550.90030P
WKE1 35/50 profile cylinder, key-key, cam, brass, delivered in a box	35	50	85	5907620083268	OWKE1S03550.98030P
WKE1 35/55 profile cylinder, key-key, cam, satin nickel, delivered in a box	35	55	90	5907620083299	OWKE1S03555.90030P
WKE1 35/55 profile cylinder, key-key, cam, brass, delivered in a box	35	55	90	5907620083282	OWKE1S03555.98030P
WKE1 35/60 profile cylinder, key-key, cam, satin nickel, delivered in a box	35	60	95	5902203175590	OWKE1S03560.90030P
WKE1 40/40 profile cylinder, key-key, cam, satin nickel, delivered in a box	40	40	80	5907620083374	OWKE1S04040.90030P
WKE1 40/40 profile cylinder, key-key, cam, brass, delivered in a box	40	40	80	5907620083367	OWKE1S04040.98030P
WKE1 40/45 profile cylinder, key-key, cam, satin nickel, delivered in a box	40	45	85	5907620083411	OWKE1S04045.90030P
WKE1 40/45 profile cylinder, key-key, cam, brass, delivered in a box	40	45	85	5907620083404	OWKE1S04045.98030P
WKE1 40/50 profile cylinder, key-key, cam, satin nickel, delivered in a box	40	50	90	5907620083435	OWKE1S04050.90030P
WKE1 40/50 profile cylinder, key-key, cam, brass, delivered in a box	40	50	90	5907620083428	OWKE1S04050.98030P
WKE1 45/45 profile cylinder, key-key, cam, satin nickel, delivered in a box	45	45	90	5907620083510	OWKE1S04545.90030P
WKE1 45/45 profile cylinder, key-key, cam, brass, delivered in a box	45	45	90	5907620083503	OWKE1S04545.98030P
WKE1 45/50 profile cylinder, key-key, cam, satin nickel, delivered in a box	45	50	95	5902203175613	OWKE1S04550.90030P
WKE1 45/55 profile cylinder, key-key, cam, satin nickel, delivered in a box	45	55	100	5902203175637	OWKE1S04555.90030P
WKE1 50/50 profile cylinder, key-key, cam, satin nickel, delivered in a box	50	50	100	5902203173572	OWKE1S05050.90030P
WKE1 55/10 profile cylinder, key-key, cam, satin nickel, delivered in a box	55	10	65	5907620083596	OWKE1S05510.90030P
WKE1 55/10 profile cylinder, key-key, cam, brass, delivered in a box	55	10	65	5907620083589	OWKE1S05510.98030P
WKE1 Z30/40 profile cylinder, key-key, cog wheel cam, brass, delivered in a box	30	40	70	5907620082995	OWKE1Z03040.98030P
WKE1 Z35/50 profile cylinder, key-key, cog wheel cam, brass, delivered in a box	35	50	85	5906726699946	OWKE1Z03550.98030P
WKE1 25/25 profile cylinder, key-key, cam, brass, in a blister pack	25	25	50	5902203178386	OWKE1S02525.98030B
WKE1 25/25 profile cylinder, key-key, cam, satin nickel, in a blister pack	25	25	50	5902203178423	OWKE1S02525.90030B
WKE1 25/30 profile cylinder, key-key, cam, brass, in a blister pack	25	30	55	5902203178409	OWKE1S02530.98030B
WKE1 25/30 profile cylinder, key-key, cam, satin nickel, in a blister pack	25	30	55	5902203180174	OWKE1S02530.90030B
WKE1 25/35 profile cylinder, key-key, cam, satin nickel, in a blister pack	25	35	60	5902203180198	OWKE1S02535.90030B
WKE1 25/40 profile cylinder, key-key, cam, satin nickel, in a blister pack	25	40	65	5902203180211	OWKE1S02540.90030B
WKE1 28/36 profile cylinder, key-key, cam, brass, in a blister pack	28	36	64	5901407510817	OWKE1S02836.98030B
WKE1 28/36 profile cylinder, key-key, cam, satin nickel, in a blister pack	28	36	64	5901407510831	OWKE1S02836.90030B
WKE1 30/10 profile cylinder, key-key, cam, brass, in a blister pack	30	10	40	5901407511159	OWKE1S03010.98030B
WKE1 30/10 profile cylinder, key-key, cam, satin nickel, in a blister pack	30	10	40	5902203179352	OWKE1S03010.90030B
WKE1 30/30 profile cylinder, key-key, cam, brass, in a blister pack	30	30	60	5907620082865	OWKE1S03030.98030B
WKE1 30/30 profile cylinder, key-key, cam, satin nickel, in a blister pack	30	30	60	5901407511173	OWKE1S03030.90030B
WKE1 30/35 profile cylinder, key-key, cam, brass, in a blister pack	30	35	65	5901407511012	OWKE1S03035.98030B

Model	Dimensions (mm)			EAN	Index
	A	B	C		
WKE1 30/35 profile cylinder, key-key, cam, satin nickel, in a blister pack	30	35	65	5901407511036	OWKE1S03035.90030B
WKE1 30/40 profile cylinder, key-key, cam, brass, in a blister pack	30	40	70	5901407511197	OWKE1S03040.98030B
WKE1 30/40 profile cylinder, key-key, cam, satin nickel, in a blister pack	30	40	70	5901407511050	OWKE1S03040.90030B
WKE1 30/45 profile cylinder, key-key, cam, brass, in a blister pack	30	45	75	5901407511074	OWKE1S03045.98030B
WKE1 30/45 profile cylinder, key-key, cam, satin nickel, in a blister pack	30	45	75	5901407510978	OWKE1S03045.90030B
WKE1 30/50 profile cylinder, key-key, cam, brass, in a blister pack	30	50	80	5901407510992	OWKE1S03050.98030B
WKE1 30/50 profile cylinder, key-key, cam, satin nickel, in a blister pack	30	50	80	5901407511210	OWKE1S03050.90030B
WKE1 30/55 profile cylinder, key-key, cam, brass, in a blister pack	30	55	85	5902203178164	OWKE1S03055.98030B
WKE1 30/55 profile cylinder, key-key, cam, satin nickel, in a blister pack	30	55	85	5902203178140	OWKE1S03055.90030B
WKE1 30/60 profile cylinder, key-key, cam, satin nickel, in a blister pack	30	60	90	5902203180235	OWKE1S03060.90030B
WKE1 35/10 profile cylinder, key-key, cam, brass, in a blister pack	35	10	45	5902203178188	OWKE1S03510.98030B
WKE1 35/10 profile cylinder, key-key, cam, satin nickel, in a blister pack	35	10	45	5902203178485	OWKE1S03510.90030B
WKE1 35/35 profile cylinder, key-key, cam, brass, in a blister pack	35	35	70	5902203175118	OWKE1S03535.98030B
WKE1 35/35 profile cylinder, key-key, cam, satin nickel, in a blister pack	35	35	70	5901407511098	OWKE1S03535.90030B
WKE1 35/40 profile cylinder, key-key, cam, brass, in a blister pack	35	40	75	5902203175057	OWKE1S03540.98030B
WKE1 35/40 profile cylinder, key-key, cam, satin nickel, in a blister pack	35	40	75	5901407511234	OWKE1S03540.90030B
WKE1 35/45 profile cylinder, key-key, cam, brass, in a blister pack	35	45	80	5902203178201	OWKE1S03545.98030B
WKE1 35/45 profile cylinder, key-key, cam, satin nickel, in a blister pack	35	45	80	5901407511258	OWKE1S03545.90030B
WKE1 35/50 profile cylinder, key-key, cam, brass, in a blister pack	35	50	85	5902203175095	OWKE1S03550.98030B
WKE1 35/50 profile cylinder, key-key, cam, satin nickel, in a blister pack	35	50	85	5901407511272	OWKE1S03550.90030B
WKE1 35/55 profile cylinder, key-key, cam, brass, in a blister pack	35	55	90	5902203175071	OWKE1S03555.98030B
WKE1 35/55 profile cylinder, key-key, cam, satin nickel, in a blister pack	35	55	90	5901407511296	OWKE1S03555.90030B
WKE1 40/40 profile cylinder, key-key, cam, brass, in a blister pack	40	40	80	5902203178225	OWKE1S04040.98030B
WKE1 40/40 profile cylinder, key-key, cam, satin nickel, in a blister pack	40	40	80	5901407511319	OWKE1S04040.90030B
WKE1 40/45 profile cylinder, key-key, cam, brass, in a blister pack	40	45	85	5902203178249	OWKE1S04045.98030B
WKE1 40/45 profile cylinder, key-key, cam, satin nickel, in a blister pack	40	45	85	5901407511333	OWKE1S04045.90030B
WKE1 40/50 profile cylinder, key-key, cam, brass, in a blister pack	40	50	90	5901407511111	OWKE1S04050.98030B
WKE1 40/50 profile cylinder, key-key, cam, satin nickel, in a blister pack	40	50	90	5901407511357	OWKE1S04050.90030B
WKE1 45/45 profile cylinder, key-key, cam, brass, in a blister pack	45	45	90	5902203178706	OWKE1S04545.98030B
WKE1 45/45 profile cylinder, key-key, cam, satin nickel, in a blister pack	45	45	90	5901407511371	OWKE1S04545.90030B
WKE1 45/50 profile cylinder, key-key, cam, satin nickel, in a blister pack	45	50	95	5902203327746	OWKE1S04550.90030B
WKE1 45/55 profile cylinder, key-key, cam, satin nickel, in a blister pack	45	55	100	5902203327760	OWKE1S04555.90030B
WKE1 50/50 profile cylinder, key-key, cam, satin nickel, in a blister pack	50	50	100		OWKE1S05050.90030B
WKE1 55/10 profile cylinder, key-key, cam, brass, in a blister pack	55	10	65	5902203179376	OWKE1S05510.98030B
WKE1 55/10 profile cylinder, key-key, cam, satin nickel, in a blister pack	55	10	65	5902203180372	OWKE1S05510.90030B
WKE1 Z30/40 profile cylinder, key-key, cog wheel cam, brass, in a blister pack	30	40	70	5901407511135	OWKE1Z03040.98030B
WKE1 Z35/50 profile cylinder, key-key, cog wheel cam, brass, in a blister pack	35	50	85	5902203180259	OWKE1Z03550.98030B



# WKE 1

## key-thumb turn

Basic brass cylinder compatible with a wide range of locks.

- 🔑 Security class: 2
- 🛡️ Gerda product security class: 6
- 🔑 Number of keys: 3

### Parameters

### Colours

### Certificate

1	6	0	B	0	C	2	0
---	---	---	---	---	---	---	---

Cylinder classification acc. to PN-EN 1303:2015-07  
Certificate issued by the Institute of Precision Mechanics

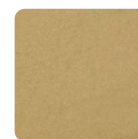

brass

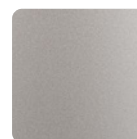

satin nickel

### Specification

- key code security class 2
- 5 active pins
- highest durability of the mechanism – over 100 000 cycles
- certified for fire doors
- body made of brass
- high corrosion resistance
- the set includes three keys and a fixing screw

### Available options

- Keyed Alike system\*
- optionally with additional number of keys\*

\* available on special order



## Technical data

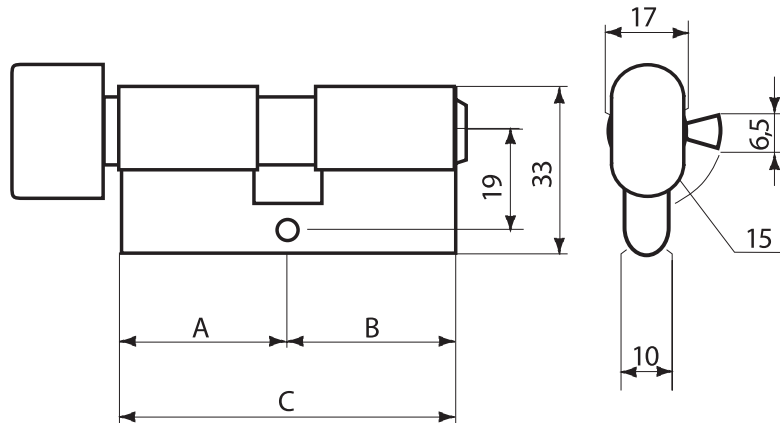

Model	Dimensions (mm)			EAN	Index
	A	B	C		
WKE1 G28/43 profile cylinder, key-thumb turn, cam, satin nickel, delivered in a box	28	43	71	5906726600041	0WKE1G02843.90030P
WKE1 G28/43 profile cylinder, key-thumb turn, cam, brass, delivered in a box	28	43	71	5906726600058	0WKE1G02843.98030P
WKE1 G30/30 profile cylinder, key-thumb turn, cam, satin nickel, delivered in a box	30	30	60	5907620082902	0WKE1G03030.90030P
WKE1 G30/30 profile cylinder, key-thumb turn, cam, brass, delivered in a box	30	30	60	5907620082896	0WKE1G03030.98030P
WKE1 G30/35 profile cylinder, key-thumb turn, cam, satin nickel, delivered in a box	30	35	65	5907620082940	0WKE1G03035.90030P
WKE1 G30/35 profile cylinder, key-thumb turn, cam, brass, delivered in a box	30	35	65	5907620082933	0WKE1G03035.98030P
WKE1 G30/40 profile cylinder, key-thumb turn, cam, satin nickel, delivered in a box	30	40	70	5907620082988	0WKE1G03040.90030P
WKE1 G30/40 profile cylinder, key-thumb turn, cam, brass, delivered in a box	30	40	70	5907620082971	0WKE1G03040.98030P
WKE1 G30/45 profile cylinder, key-thumb turn, cam, satin nickel, delivered in a box	30	45	75	5907620083022	0WKE1G03045.90030P
WKE1 G30/45 profile cylinder, key-thumb turn, cam, brass, delivered in a box	30	45	75	5907620083039	0WKE1G03045.98030P
WKE1 G30/50 profile cylinder, key-thumb turn, cam, satin nickel, delivered in a box	30	50	80	5907620083060	0WKE1G03050.90030P
WKE1 G30/50 profile cylinder, key-thumb turn, cam, brass, delivered in a box	30	50	80	5907620083077	0WKE1G03050.98030P
WKE1 G35/30 profile cylinder, key-thumb turn, cam, satin nickel, delivered in a box	35	30	65	5907620083138	0WKE1G03530.90030P
WKE1 G35/30 profile cylinder, key-thumb turn, cam, brass, delivered in a box	35	30	65	5907620083121	0WKE1G03530.98030P
WKE1 G35/35 profile cylinder, key-thumb turn, cam, satin nickel, delivered in a box	35	35	70	5907620083169	0WKE1G03535.90030P
WKE1 G35/35 profile cylinder, key-thumb turn, cam, brass, delivered in a box	35	35	70	5907620083176	0WKE1G03535.98030P
WKE1 G35/40 profile cylinder, key-thumb turn, cam, satin nickel, delivered in a box	35	40	75	5907620083206	0WKE1G03540.90030P
WKE1 G35/40 profile cylinder, key-thumb turn, cam, brass, delivered in a box	35	40	75	5907620083213	0WKE1G03540.98030P
WKE1 G35/45 profile cylinder, key-thumb turn, cam, satin nickel, delivered in a box	35	45	80	5907620083244	0WKE1G03545.90030P
WKE1 G35/45 profile cylinder, key-thumb turn, cam, brass, delivered in a box	35	45	80	5907620083251	0WKE1G03545.98030P
WKE1 G35/50 profile cylinder, key-thumb turn, cam, satin nickel, delivered in a box	35	50	85	5906726600317	0WKE1G03550.90030P
WKE1 G35/50 profile cylinder, key-thumb turn, cam, brass, delivered in a box	35	50	85	5906726600324	0WKE1G03550.98030P
WKE1 G35/55 profile cylinder, key-thumb turn, cam, satin nickel, delivered in a box	35	55	90	5907620083305	0WKE1G03555.90030P
WKE1 G35/55 profile cylinder, key-thumb turn, cam, brass, delivered in a box	35	55	90	5907620083312	0WKE1G03555.98030P
WKE1 G36/26 profile cylinder, key-thumb turn, cam, satin nickel, delivered in a box	36	26	62	5903373016829	0WKE1G03626.90030P
WKE1 G36/28 profile cylinder, key-thumb turn, cam, satin nickel, delivered in a box	36	28	64	5906726600355	0WKE1G03628.90030P
WKE1 G36/28 profile cylinder, key-thumb turn, cam, brass, delivered in a box	36	28	64	5906726600362	0WKE1G03628.98030P

Model	Dimensions (mm)			EAN	Index
	A	B	C		
WKE1 G40/30 profile cylinder, key-thumb turn, cam, satin nickel, delivered in a box	40	30	70	5907620083336	OWKE1G04030.90030P
WKE1 G40/30 profile cylinder, key-thumb turn, cam, brass, delivered in a box	40	30	70	5907620083329	OWKE1G04030.98030P
WKE1 G40/35 profile cylinder, key-thumb turn, cam, satin nickel, delivered in a box	40	35	75	5907620083350	OWKE1G04035.90030P
WKE1 G40/35 profile cylinder, key-thumb turn, cam, brass, delivered in a box	40	35	75	5907620083343	OWKE1G04035.98030P
WKE1 G40/40 profile cylinder, key-thumb turn, cam, satin nickel, delivered in a box	40	40	80	5907620083381	OWKE1G04040.90030P
WKE1 G40/40 profile cylinder, key-thumb turn, cam, brass, delivered in a box	40	40	80	5907620083398	OWKE1G04040.98030P
WKE1 G40/50 profile cylinder, key-thumb turn, cam, satin nickel, delivered in a box	40	50	90	5907620083442	OWKE1G04050.90030P
WKE1 G40/50 profile cylinder, key-thumb turn, cam, brass, delivered in a box	40	50	90	5907620083459	OWKE1G04050.98030P
WKE1 G43/28 profile cylinder, key-thumb turn, cam, satin nickel, delivered in a box	43	28	71	5906726600652	OWKE1G04328.90030P
WKE1 G43/28 profile cylinder, key-thumb turn, cam, brass, delivered in a box	43	28	71	5906726600638	OWKE1G04328.98030P
WKE1 G45/30 profile cylinder, key-thumb turn, cam, satin nickel, delivered in a box	45	30	75	5907620083473	OWKE1G04530.90030P
WKE1 G45/30 profile cylinder, key-thumb turn, cam, brass, delivered in a box	45	30	75	5907620083466	OWKE1G04530.98030P
WKE1 G45/35 profile cylinder, key-thumb turn, cam, satin nickel, delivered in a box	45	35	80	5907620083480	OWKE1G04535.90030P
WKE1 G45/35 profile cylinder, key-thumb turn, cam, brass, delivered in a box	45	35	80	5907620083497	OWKE1G04535.98030P
WKE1 G45/45 profile cylinder, key-thumb turn, cam, satin nickel, delivered in a box	45	45	90	5907620083527	OWKE1G04545.90030P
WKE1 G45/45 profile cylinder, key-thumb turn, cam, brass, delivered in a box	45	45	90	5907620083534	OWKE1G04545.98030P
WKE1 G45/55 profile cylinder, key-thumb turn, cam, satin nickel, delivered in a box	45	55	100	5901407504359	OWKE1G04555.90030P
WKE1 G50/30 profile cylinder, key-thumb turn, cam, satin nickel, delivered in a box	50	30	80	5907620083558	OWKE1G05030.90030P
WKE1 G50/30 profile cylinder, key-thumb turn, cam, brass, delivered in a box	50	30	80	5907620083541	OWKE1G05030.98030P
WKE1 G50/35 profile cylinder, key-thumb turn, cam, satin nickel, delivered in a box	50	35	85	5906726600713	OWKE1G05035.90030P
WKE1 G50/35 profile cylinder, key-thumb turn, cam, brass, delivered in a box	50	35	85	5906726600720	OWKE1G05035.98030P
WKE1 G50/40 profile cylinder, key-thumb turn, cam, satin nickel, delivered in a box	50	40	90	5907620083565	OWKE1G05040.90030P
WKE1 G50/40 profile cylinder, key-thumb turn, cam, brass, delivered in a box	50	40	90	5907620083572	OWKE1G05040.98030P
WKE1 G55/35 profile cylinder, key-thumb turn, cam, satin nickel, delivered in a box	55	35	90	5907620083602	OWKE1G05535.90030P
WKE1 G55/35 profile cylinder, key-thumb turn, cam, brass, delivered in a box	55	35	90	5907620083619	OWKE1G05535.98030P
WKE1 G55/45 profile cylinder, key-thumb turn, cam, satin nickel, delivered in a box	55	45	100	5902203197196	OWKE1G05545.90030P

Model	Dimensions (mm)			EAN	Index
	A	B	C		
WKE1 G28/43 profile cylinder, key-thumb turn, cam, brass, in a blister pack	28	43	71	5902203180396	OWKE1G02843.98030B
WKE1 G28/43 profile cylinder, key-thumb turn, cam, satin nickel, in a blister pack	28	43	71	5902203180419	OWKE1G02843.90030B
WKE1 G30/30 profile cylinder, key-thumb turn, cam, brass, in a blister pack	30	30	60	5901407510855	OWKE1G03030.98030B
WKE1 G30/30 profile cylinder, key-thumb turn, cam, satin nickel, in a blister pack	30	30	60	5901407510879	OWKE1G03030.90030B
WKE1 G30/35 profile cylinder, key-thumb turn, cam, brass, in a blister pack	30	35	65	5901407510893	OWKE1G03035.98030B
WKE1 G30/35 profile cylinder, key-thumb turn, cam, satin nickel, in a blister pack	30	35	65	5901407510916	OWKE1G03035.90030B
WKE1 G30/40 profile cylinder, key-thumb turn, cam, brass, in a blister pack	30	40	70	5901407510930	OWKE1G03040.98030B
WKE1 G30/40 profile cylinder, key-thumb turn, cam, satin nickel, in a blister pack	30	40	70	5901407511524	OWKE1G03040.90030B
WKE1 G30/45 profile cylinder, key-thumb turn, cam, brass, in a blister pack	30	45	75	5902203178720	OWKE1G03045.98030B
WKE1 G30/45 profile cylinder, key-thumb turn, cam, satin nickel, in a blister pack	30	45	75	5902203180433	OWKE1G03045.90030B
WKE1 G30/50 profile cylinder, key-thumb turn, cam, brass, in a blister pack	30	50	80	5902203178744	OWKE1G03050.98030B
WKE1 G30/50 profile cylinder, key-thumb turn, cam, satin nickel, in a blister pack	30	50	80	5901407511395	OWKE1G03050.90030B
WKE1 G35/30 profile cylinder, key-thumb turn, cam, brass, in a blister pack	35	30	65	5901407511418	OWKE1G03530.98030B
WKE1 G35/30 profile cylinder, key-thumb turn, cam, satin nickel, in a blister pack	35	30	65	5901407511432	OWKE1G03530.90030B
WKE1 G35/35 profile cylinder, key-thumb turn, cam, brass, in a blister pack	35	35	70	5902203178348	OWKE1G03535.98030B
WKE1 G35/35 profile cylinder, key-thumb turn, cam, satin nickel, in a blister pack	35	35	70	5902203178300	OWKE1G03535.90030B
WKE1 G35/40 profile cylinder, key-thumb turn, cam, brass, in a blister pack	35	40	75	5902203178362	OWKE1G03540.98030B
WKE1 G35/40 profile cylinder, key-thumb turn, cam, satin nickel, in a blister pack	35	40	75	5902203178324	OWKE1G03540.90030B
WKE1 G35/45 profile cylinder, key-thumb turn, cam, brass, in a blister pack	35	45	80	5902203178768	OWKE1G03545.98030B
WKE1 G35/45 profile cylinder, key-thumb turn, cam, satin nickel, in a blister pack	35	45	80	5902203180457	OWKE1G03545.90030B
WKE1 G35/50 profile cylinder, key-thumb turn, cam, satin nickel, in a blister pack	35	50	85	5902203180471	OWKE1G03550.90030B
WKE1 G36/28 profile cylinder, key-thumb turn, cam, brass, in a blister pack	36	28	64	5902203175033	OWKE1G03628.98030B
WKE1 G36/28 profile cylinder, key-thumb turn, cam, satin nickel, in a blister pack	36	28	64	5901407510770	OWKE1G03628.90030B
WKE1 G40/30 profile cylinder, key-thumb turn, cam, brass, in a blister pack	40	30	70	5901407511456	OWKE1G04030.98030B
WKE1 G40/30 profile cylinder, key-thumb turn, cam, satin nickel, in a blister pack	40	30	70	5901407510954	OWKE1G04030.90030B
WKE1 G40/35 profile cylinder, key-thumb turn, cam, brass, in a blister pack	40	35	75	5902203178805	OWKE1G04035.98030B
WKE1 G40/35 profile cylinder, key-thumb turn, cam, satin nickel, in a blister pack	40	35	75	5902203180518	OWKE1G04035.90030B
WKE1 G40/40 profile cylinder, key-thumb turn, cam, brass, in a blister pack	40	40	80	5902203178829	OWKE1G04040.98030B
WKE1 G40/40 profile cylinder, key-thumb turn, cam, satin nickel, in a blister pack	40	40	80	5902203180532	OWKE1G04040.90030B
WKE1 G43/28 profile cylinder, key-thumb turn, cam, satin nickel, in a blister pack	43	28	71	5902203180570	OWKE1G04328.90030B
WKE1 G45/30 profile cylinder, key-thumb turn, cam, brass, in a blister pack	45	30	75	5902203178867	OWKE1G04530.98030B
WKE1 G45/30 profile cylinder, key-thumb turn, cam, satin nickel, in a blister pack	45	30	75	5902203180594	OWKE1G04530.90030B
WKE1 G45/35 profile cylinder, key-thumb turn, cam, brass, in a blister pack	45	35	80	5902203178881	OWKE1G04535.98030B
WKE1 G45/35 profile cylinder, key-thumb turn, cam, satin nickel, in a blister pack	45	35	80	5902203180617	OWKE1G04535.90030B
WKE1 G50/30 profile cylinder, key-thumb turn, cam, brass, in a blister pack	50	30	80	5902203178928	OWKE1G05030.98030B
WKE1 G50/30 profile cylinder, key-thumb turn, cam, satin nickel, in a blister pack	50	30	80	5901407511470	OWKE1G05030.90030B
WKE1 G50/35 profile cylinder, key-thumb turn, cam, satin nickel, in a blister pack	50	35	85	5902203180655	OWKE1G05035.90030B



## RIM E1

Basic rim cylinder compatible with a wide range of rim locks.

- 🔑 Security class: 2
- 🛡️ Gerda product security class: 6
- 🔑 Number of keys: 3

### Parameters

### Colours

### Certificate

1	6	0	0	0	B	2	0
---	---	---	---	---	---	---	---

Cylinder classification acc. to PN-EN 1303:2007  
Certificate issued by the Institute of Precision Mechanics

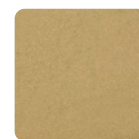

brass

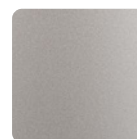

satin nickel

### Specification

- key code security class 2
- 5 active pins
- hardened nickel-plated steel anti-drill pin in the body of the cylinder
- highest durability of the mechanism – over 100 000 cycles
- body made of brass
- high corrosion resistance
- the set includes three keys and two fixing screws

### Available options

- Keyed Alike system\*
- optionally with additional number of keys\*
- compatibility of the cylinder with ZN and ZG rim locks\*

\* available on special order

## Technical data

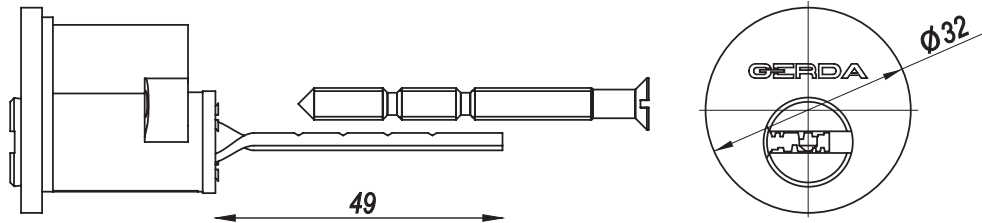

Model	EAN	Index
RIM E1 rim cylinder, satin nickel, delivered in a box	5906726600942	0WRE1000000.90030P
RIM E1 rim cylinder, brass, delivered in a box	5906726600959	0WRE1000000.98030P

## Technical data

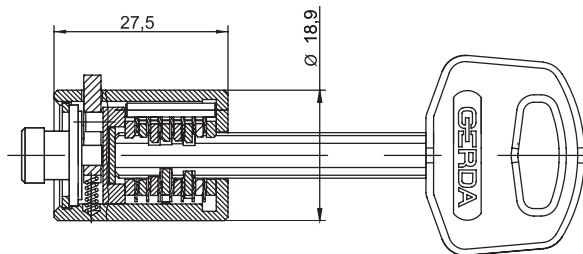

# CL 2037

Cylinder used in the manufacture of shift locks, for the automotive industry, cargo trailers and teletechnical equipment.

- 🔑 Security class: 6
- 🛡️ Gerda product security class: 12
- 🔑 Number of keys: 2

## Parameters

## Colours

## Certificate

1	6	0	0	0	B	6	D
---	---	---	---	---	---	---	---

Cylinder classification acc. to PN-EN 1303: 2015-07  
Certificate issued by the Institute of Precision Mechanics

## Specification

- the highest security class 6 according to PN-EN 1303: 2015-07
- highest durability – over 100 000 cycles
- closed body
- retractable bolt
- two CL9 keys included



key CL9



polished  
chrome

## Available options

- Keyed Alike system\*
- Master Key system\*

\* available on special order

Model	Index
CL 2037 cylinder with disc mechanism, polished chrome, key CL9, delivered in a plastic bag	0WL370B0000.99930X



## Technical data

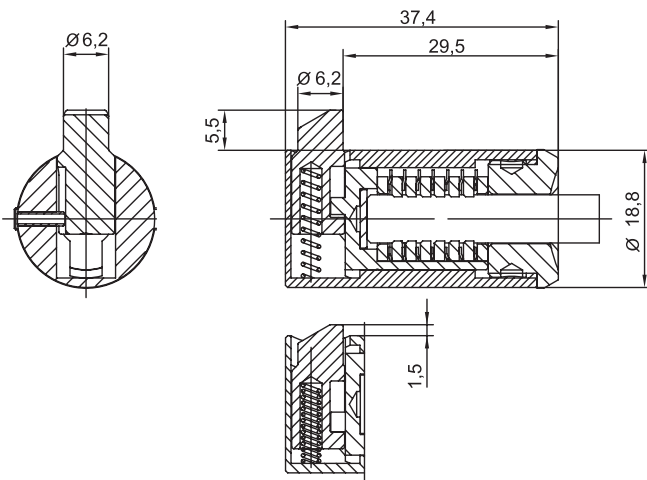

# CL 2041

Cylinder used in the manufacture of shift locks, for the automotive industry, cargo trailers and teletechnical equipment.

- Security class: 6
- Gerda product security class: 12
- Number of keys: 2

## Parameters

## Colours

## Certificate

1	6	0	0	0	B	6	D
---	---	---	---	---	---	---	---

Cylinder classification acc. to PN-EN 1303: 2015-07  
Certificate issued by the Institute of Precision Mechanics



polished  
chrome

## Specification

- the highest security class 6 according to PN-EN 1303: 2015-07
- highest durability – over 100 000 cycles
- closed body
- retractable bolt
- two CL keys included

## Available options

- with CL6 or CL8 keys\*
- Keyed Alike system\*
- Master Key system\*

\* available on special order

Model	Index
CL 2041 cylinder with disc mechanism, polished chrome, key CL6, delivered in a plastic bag	0WL410B0000.99630X
CL 2041 cylinder with disc mechanism, polished chrome, key CL8, delivered in a plastic bag	0WL410B0000.99830X



02





PADLOCKS

ZIRCON 106	42
ZIRCON 116	44
HSS 531 / 631Z / 633 WP	46
HSS 632Z	48
SECURE KSWs	50
SECURE KSWC	52
SECURE KSWT	54
BRASS LINE KMZ	56
BRASS LINE KMS combination padlock	58
BRASS LINE KMT	60
NAVY CLUB	62
BARREL	64
AQUA MODUS	66
COPPER LINE	68
IRON LINE KZZS	70
IRON LINE KZZC	72
IRON LINE KZT	74
PADLOCK SETS	76



## ZIRCON 106

A padlock 'for special tasks'. The highest security and the only Polish anti-burglary padlock in class 6 on the Polish market. Designed in two versions – with and without shackle protection.

-  **Security class: 6**
-  **Gerda product security class: 12**
-  **Number of keys: 3**
-  **NATO Certificate**
-  **IMP (IPM) Certificate**

### Parameters

### Colour

### Certificate

1	1	3	6
---	---	---	---

Padlock classification acc. to PN-EN 12320:2013  
Certificate issued by the Institute of Precision Mechanics

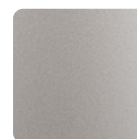

satin nickel

### Specification

- the highest possible security class 6 (according to PN-EN 12320:2013) thanks to which the ZIRCON padlock meets the legal and technical requirements for the protection, transport and storage of weapons, ammunition and other dangerous materials and tools
- the GERDA CL disk locking mechanism is tamper-proof, and has a durability of more than 10,000 use cycles
- the shackle with a diameter of 13 mm is made of the highest quality hardened alloy steel, guaranteeing protection against mechanical attacks such as cutting, twisting, ripping (resistance up to 12 T)
- hardened steel body additionally reinforced with galvanic coatings guarantees weather resistance and protection against attempts to mechanically open the lock by drilling, sawing and hammering
- the shackle can be locked on both sides
- available with additional padlock protection for increased security (ZIRCON 116)
- the set includes three symmetrical milled CL12 keys and a code card allowing to make additional keys at authorised key cutting shop

### Available options

- Keyed Alike system\*
- Master Key system\*

\* available on special order

Technical data

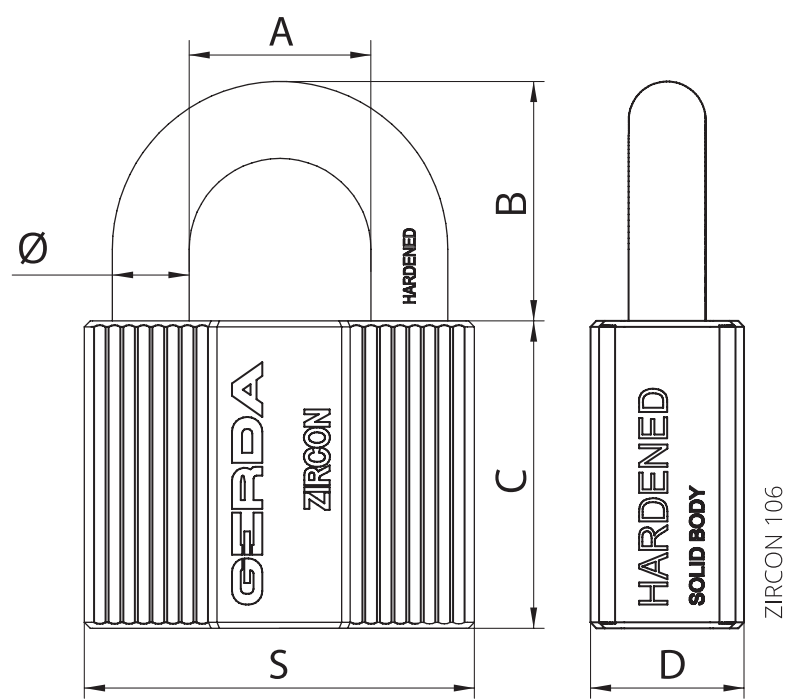





Model	Parameters	S	Ø	A	B	C	D	EAN	Index
ZIRCON 106	Shackle padlock, satin nickel, in a blister pack	66	13	31	27.5	52	26	5902203196496	0KRP0606600.82C30B



## ZIRCON 116

A padlock 'for special tasks'. The highest security and the only Polish anti-burglary padlock in class 6 on the Polish market. Designed in two versions – with and without shackle protection.

-  **Security class: 6**
-  **Gerda product security class: 12**
-  **Number of keys: 3**
-  **NATO Certificate**
-  **IMP (IPM) Certificate**

### Parameters

### Colour

### Certificate

1	1	3	6
---	---	---	---

Padlock classification acc. to PN-EN 12320:2013  
Certificate issued by the Institute of Precision Mechanics

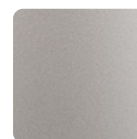

satin nickel

### Specification

- the highest possible security class 6 (according to PN-EN 12320:2013) thanks to which the ZIRCON padlock meets the legal and technical requirements for the protection, transport and storage of weapons, ammunition and other dangerous materials and tools
- the GERDA CL disk locking mechanism is tamper-proof, and has a durability of more than 10,000 use cycles
- the shackle with a diameter of 13 mm is made of the highest quality hardened alloy steel, guaranteeing protection against mechanical attacks such as cutting, twisting, ripping (resistance up to 12 T)
- hardened steel body additionally reinforced with galvanic coatings guarantees weather resistance and protection against attempts to mechanically open the lock by drilling, sawing and hammering
- the shackle can be locked on both sides
- shielded shackle for increased padlock security
- the set includes three symmetrical milled CL12 keys and a code card allowing to make additional keys at authorised key cutting shop

### Available options

- Keyed Alike system\*
- Master Key system\*

\* available on special order



## Technical data

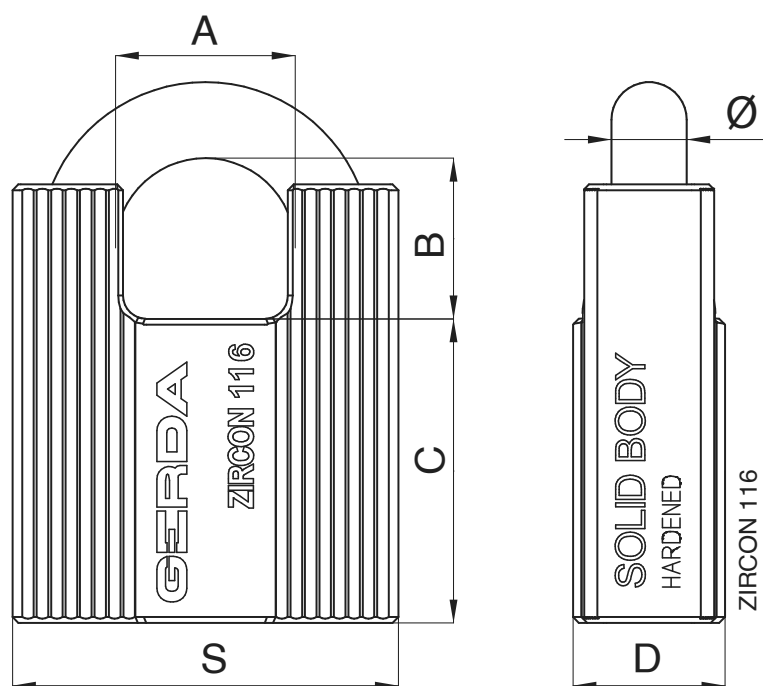

Model	Parameters	S	Ø	A	B	C	D	EAN	Index
ZIRCON 116	Shielded shackle padlock, satin nickel, in a blister pack	66	13	31	27	52	26	5902203196571	0KRR0606600.82C30B



## HSS 531 / 631Z / 633WP

HSS – Hard & Soft System – GERDA's patented technology used for padlocks. It is based on a combination of hard and soft materials and GERDA CL's tough disc locking mechanism. The result is a product that is resistant to ripping, twisting, drilling or lock picking.

- **Security class: 4**
- 🛡️ **Gerda product security class: 10**
- 🔑 **Number of keys: 3**
- 🏠 **NATO Certificate**
- ✅ **IMP (IPM) Certificate**

### Parameters

### Colour

### Certificate

1	1	3	4
---	---	---	---

Padlock classification acc. to PN-EN 12320:2013  
Certificate issued by the Institute of Precision Mechanics

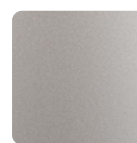

satin nickel

### Specification

- high security class 4 according to PN-EN 12320:2013
- the GERDA CL disc-locking mechanism is tamper-proof, and has a durability of more than 10 000 use cycles
- the shackle is made of the highest quality hardened alloy steel, guaranteeing protection against attempts to mechanically open the lock by twisting, ripping, cutting
- body made with patented Hard&Soft System technology, i.e. combining soft and hard materials to guarantee high resistance to mechanical attacks
- available version with additional padlock protection (HSS 632Z)
- the set includes three milled CL6 keys and a code card that allows to make additional keys at authorised key cutting shop

### Available options

- Keyed Alike system\*
- Master Key system\*

\* available on special order

## Technical data

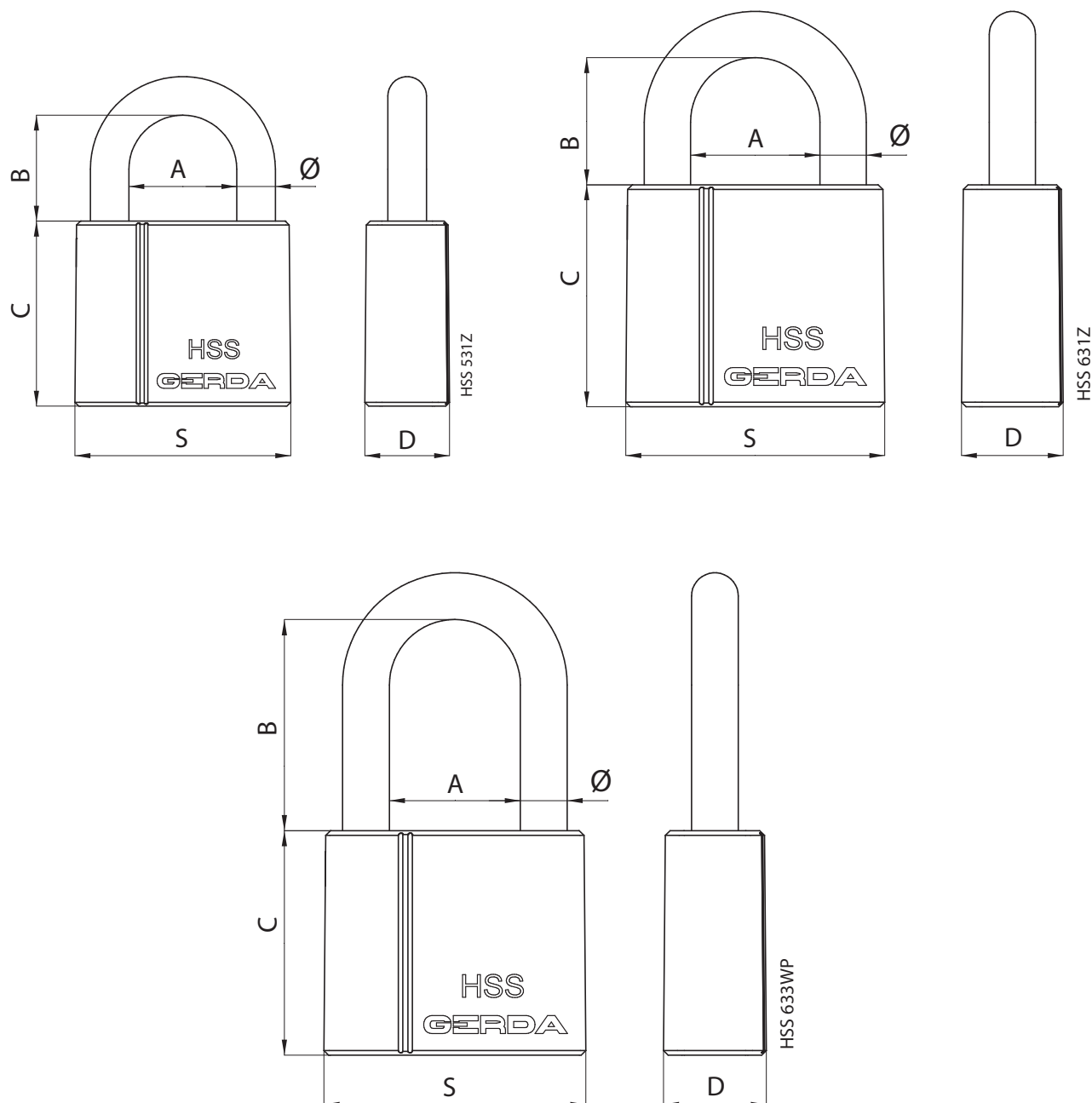

Model	Parameters	S	Ø	A	B	C	D	EAN	Index
HSS 531	Shackle padlock, satin nickel, in a blister pack	56	10	30	28	48	20	5902203196199	0KHP0005600.90630B
HSS 631Z	Shackle padlock, satin nickel, in a blister pack	66	12	36	28	52	25.5	5902203196250	0KHP0006600.90630B
HSS 633WP	Shackle padlock, long and removable shackle, satin nickel, delivered in skin pack	66	12	31	50	52	24	5902203328446	0KHW0006600.90630S



## HSS 632Z

HSS – Hard & Soft System – GERDA's patented technology used for padlocks. It is based on a combination of hard and soft materials and GERDA CL's tough disc locking mechanism. The result is a product that is resistant to ripping, twisting, drilling or lock picking.

- **Security class: 4**
- 🛡️ **Gerda product security class: 10**
- 🔑 **Number of keys: 3**
- 🏠 **NATO Certificate**
- ✅ **IMP (IPM) Certificate**

### Parameters

### Colour

### Certificate

1	1	3	4
---	---	---	---

Padlock classification acc. to PN-EN 12320:2013  
Certificate issued by the Institute of Precision Mechanics

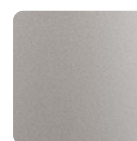

satin nickel

### Specification

- high security class 4 according to PN-EN 12320:2013
- the GERDA CL disc-locking mechanism is tamper-proof, and has a durability of more than 10 000 use cycles
- the shackle is made of the highest quality hardened alloy steel, guaranteeing protection against attempts to mechanically open the lock by twisting, ripping, cutting
- body made with patented Hard&Soft System technology, i.e. combining soft and hard materials to guarantee high resistance to mechanical attacks
- shielded shackle for increased padlock security
- the set includes three milled CL6 keys and a code card that allows to make additional keys at authorised key cutting shop

### Available options

- Keyed Alike system\*
- Master Key system\*

\* available on special order

Technical data

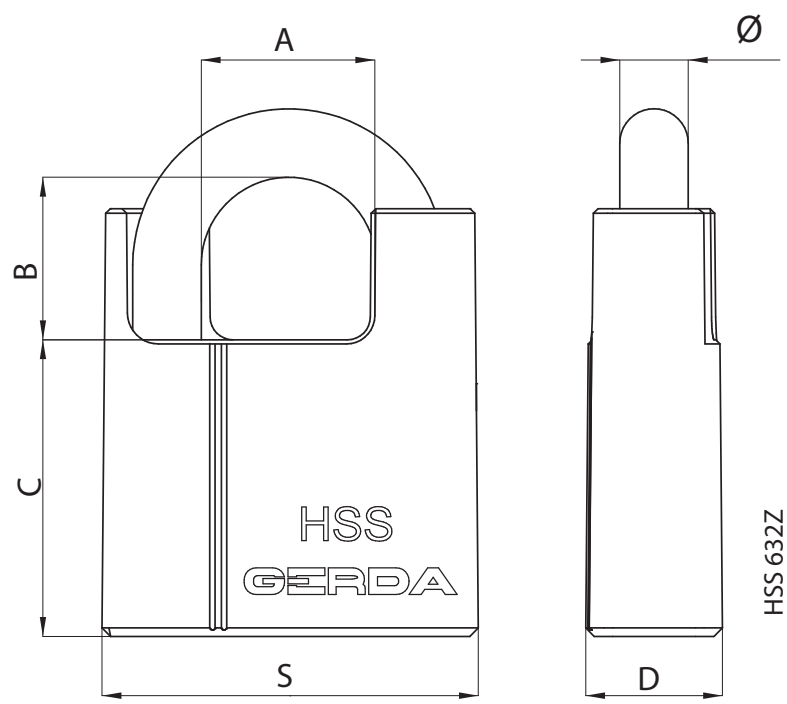

Model	Parameters	S	Ø	A	B	C	D	EAN	Index
HSS 632Z	Shielded shackle padlock, satin nickel, in a blister pack	66	12	36	28	52	29	5902203196236	0KHR0006600.90630B



## SECURE KSWS / KSWW

The padlock is mainly used in areas with high exposure to dust and grease, e.g. workshops, production halls, paint shops and storage areas.

🛡️ Gerda product security class: 6 / 7

🔑 Number of keys: 3

### Parameters

### Colour

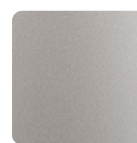

satin nickel

### Specification

- solid brass nickel-plated body
- chrome-plated hardened steel shackle
- disc mechanism resistant to dust and dirt
- hardened steel ring securing the cylinder
- drain hole increases corrosion resistance
- locking of the shackle with steel balls on both sides (from size S50)
- key lock when padlock is open
- available in a multipack (set of 2, 3 or 4 padlocks in Keyed Alike system)
- available version with additional padlock protection
- available version with a long shackle, making it easier to use the padlock in unconventional places
- the set includes three milled keys

## Technical data

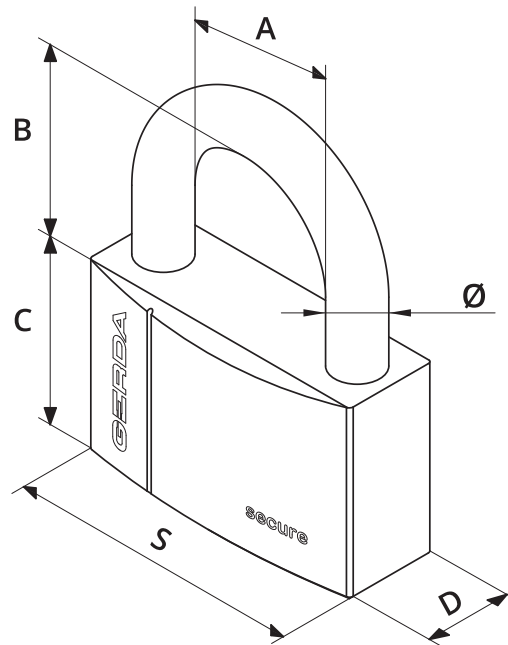

Model	Parameters	S	Ø	A	B	C	D	EAN	Index
SECURE KSW S30	Reinforced shackle padlock, satin nickel, in a blister pack	30	5	15	18	26	13	5903373009425	0KWP0003000.90130B
SECURE KSW S40	Reinforced shackle padlock, satin nickel, in a blister pack	40	7	20	25	32	17	5903373009449	0KWP0004000.90230B
SECURE KSW S50	Reinforced shackle padlock, satin nickel, in a blister pack	50	10	23	27	38	23	5903373009463	0KWP0005000.90330B
SECURE KSW S60	Reinforced shackle padlock, satin nickel, in a blister pack	60	12	29	32	43	26	5903373009487	0KWP0006000.90330B
SECURE KSW S70	Reinforced shackle padlock, satin nickel, in a blister pack	70	12	40	36	45	28	5903373009500	0KWP0007000.90330B
SECURE KSW S40H60	Reinforced shackle padlock, long shackle, satin nickel, in a blister pack	40	7	20	53	32	17	5903373009623	0KWP0004060.90230B
SECURE KSW S50H70	Reinforced shackle padlock, long shackle, satin nickel, in a blister pack	50	10	23	60	38	23	5903373009647	0KWP0005070.90330B

### SECURE KSW MULTIPACKS, Keyed Alike system – see page 76

Model	Parameters	S	Ø	A	B	C	D	EAN	Index
SECURE KSW S40	2-twins i set of two reinforced shackle padlock, satin nickel, in a blister pack	40	7	20	25	32	17	5902203358467	0KWPS2A4000.90250B
SECURE KSW S40	3-Triples - set of three reinforced shackle padlock, satin nickel, in a blister pack	40	7	20	25	32	17	5902203358474	0KWPS3A4000.90250B
SECURE KSW S50	2-twins - set of two reinforced shackle padlock, satin nickel, in a blister pack	50	10	23	27	38	23	5902203358481	0KWPS2A5000.90350B



## SECURE KSWC

The padlock is mainly used in areas with high exposure to dust and grease, e.g. workshops, production halls, paint shops and storage areas.

🛡️ Gerda product security class: 6 / 7

🔑 Number of keys: 3

### Parameters

### Colour

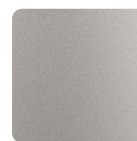

satin nickel

### Specification

- solid brass nickel-plated body
- chrome-plated hardened steel shackle
- disc mechanism resistant to dust and dirt
- hardened steel ring securing the cylinder
- drain hole increases corrosion resistance
- locking of the shackle with steel balls on both sides (from size S50)
- key lock when padlock is open
- shielded shackle for increased padlock security
- the set includes three milled keys



## Technical data

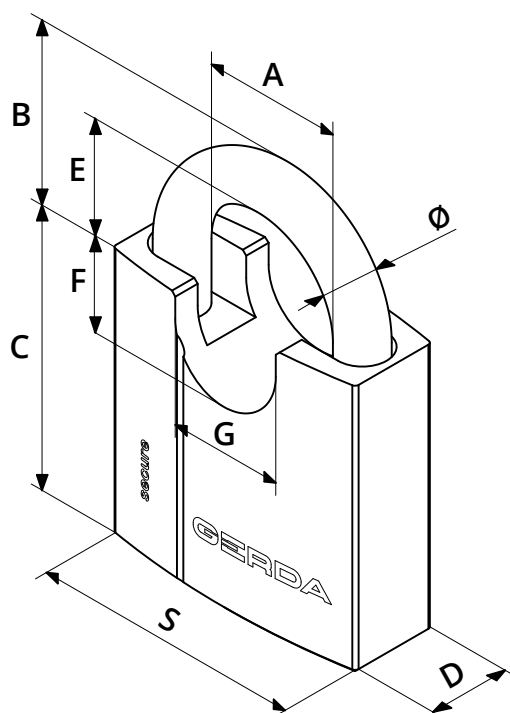

Model	Parameters	S	Ø	A	B	C	D	E	F	G	EAN	Index
SECURE KSWC S50	Shielded reinforced shackle padlock, satin nickel, in a blister pack	50	10	24	17	63	23	8	18	10	5903373009562	OKWR0005000.90330B
SECURE KSWC S60	Shielded reinforced shackle padlock, satin nickel, in a blister pack	60	12	29	20	70	26	8	20	25	5903373009586	OKWR0006000.90330B
SECURE KSWC S70	Shielded reinforced shackle padlock, satin nickel, in a blister pack	70	12	40	33	72	28	15	21	29	5903373009609	OKWR0007000.90330B



## SECURE KSWT

The padlock is mainly used in areas with high exposure to dust and grease, e.g. workshops, production halls, paint shops and storage areas.

🛡️ Gerda product security class: 7

🔑 Number of keys: 3

### Parameters

### Colour

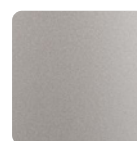

satin nickel

### Specification

- solid brass nickel-plated body
- chrome-plated hardened steel shackle
- disc mechanism resistant to dust and dirt
- hardened steel ring securing the cylinder
- key lock when padlock is open
- available version with a long shackle, making it easier to use the padlock in unconventional places
- the set includes three milled keys

## Technical data

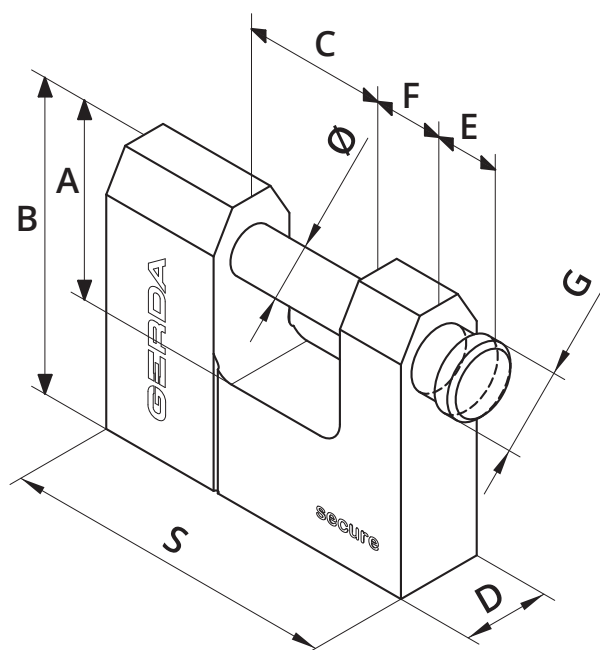

Model	Parameters	S	Ø	A	B	C	D	E	F	G	EAN	Index
SECURE KSWT T50	Reinforced shackle padlock, satin nickel, in a blister pack	50	10	20	44	12.5	18	9	12.5	12	5903373009661	OKWT0005000.90330B
SECURE KSWT T60	Reinforced shackle padlock, satin nickel, in a blister pack	60	10	24	44	12.5	18	9	14.5	12	5903373009685	OKWT0006000.90330B
SECURE KSWT T70	Reinforced shackle padlock, satin nickel, in a blister pack	70	10	30	56	18.5	20	10.5	15.5	15	5903373009708	OKWT0007000.90330B
SECURE KSWT T80	Reinforced shackle padlock, satin nickel, in a blister pack	80	11	36	56	18.5	20	10.5	16	16	5902203198148	OKWT0008000.90330B
SECURE KSWT T90	Reinforced shackle padlock, satin nickel, in a blister pack	90	11	40	56	18.5	20	10.5	18	16	5902203198162	OKWT0009000.90330B



## BRASS LINE KMZ

The padlock is designed for general use and for securing property of small value. It is perfect for locking gates and in places such as allotments and window bars.

🛡️ Gerda product security class: 4 / 5 / 6 / 7

🔑 Number of keys: 3

### Parameters

### Colour

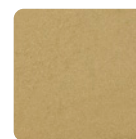

brass

### Specification

- solid brass body
- chrome-plated hardened steel shackle
- snap-locking mechanism allows the padlock to be closed without a key
- drain hole for increased corrosion resistance
- available in multipack (set of 2, 3 or 4 padlocks in Keyed Alike system)
- available in straight shackle version or combination code
- available version with a long shackle, making it easier to use the padlock in unconventional places
- the set includes three keys

## Technical data

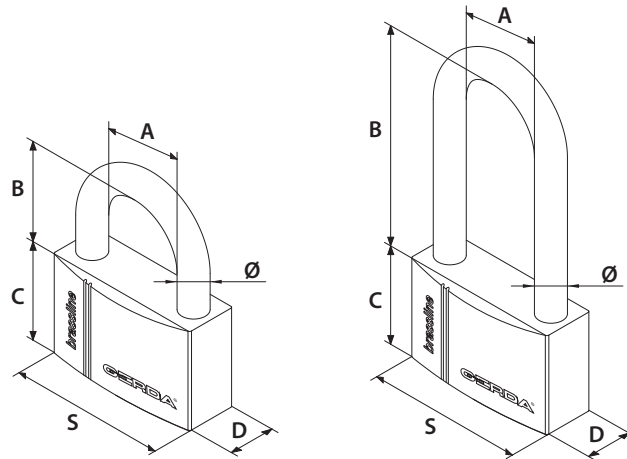

Model	Parameters	S	Ø	A	B	C	D	EAN	Index
BRASS LINE KMZ S2010A	Shackle padlock, brass, delivered in a box	20	3	12	12	21	10	5903373000675	OKMP0002000.98130P
BRASS LINE KMZ S3010A	Shackle padlock, brass, delivered in a box	30	5	16.5	16.5	28	13	5903373000682	OKMP0003000.98130P
BRASS LINE KMZ S4010A	Shackle padlock, brass, delivered in a box	40	6	22	26	32.5	14	5903373000699	OKMP0004000.98130P
BRASS LINE KMZ S40H66	Shackle padlock, long shackle, brass, delivered in a box	40	6	22	61	32.5	14	5903373000767	OKMP0004066.98130P
BRASS LINE KMZ S5010A	Shackle padlock, brass, delivered in a box	50	8	28	29.5	41.5	17	5903373000705	OKMP0005000.98230P
BRASS LINE KMZ S50H66	Shackle padlock, long shackle, brass, delivered in a box	50	8	28	71	41.5	17	5903373000774	OKMP0005080.98230P
BRASS LINE KMZ S6010A	Shackle padlock, brass, delivered in a box	60	9.5	35	33	43.5	18	5903373000712	OKMP0006000.98330P

BRASS LINE KMZ S2010A	Shackle padlock, brass, in a blister pack	20	3	12	12	21	10	5903373005328	OKMP0002000.98130B
BRASS LINE KMZ S3010A	Shackle padlock, brass, in a blister pack	30	5	16.5	17	28	13	5903373005335	OKMP0003000.98130B
BRASS LINE KMZ S4010A	Shackle padlock, brass, in a blister pack	40	6	22	26	32.5	14	5903373005342	OKMP0004000.98130B
BRASS LINE KMZ S40H66	Shackle padlock, long shackle, brass, in a blister pack	40	6	22	61	32.5	14	5903373005403	OKMP0004066.98130B
BRASS LINE KMZ S5010A	Shackle padlock, brass, in a blister pack	50	8	28	29.5	41.5	16.5	5903373005359	OKMP0005000.98230B
BRASS LINE KMZ S50H66	Shackle padlock, long shackle, brass, in a blister pack	50	8	28	71	41.5	16.5	5903373005410	OKMP0005080.98230B
BRASS LINE KMZ S6010A	Shackle padlock, brass, in a blister pack	60	9.5	35	33	43.5	18	5903373005366	OKMP0006000.98330B

### BRASS LINE KMZ MULTIPACKS, Keyed Alike system – see page 76

BRASS LINE KMZ S30	2-twins - set of two shackle padlocks, brass, in a blister pack	30	5	16.5	16.5	28	13	5902203358375	OKMPS2A3000.98150B
BRASS LINE KMZ S30	3-triples - set of three shackle padlocks, brass, in a blister pack	30	5	16.5	16.5	28	13	5902203358382	OKMPS3A3000.98150B
BRASS LINE KMZ S30	4-quads - set of four shackle padlocks, brass, in a blister pack	30	5	16.5	16.5	28	13	5902203358399	OKMPS4A3000.98150B
BRASS LINE KMZ S40	2-twins - set of two shackle padlocks, brass, in a blister pack	40	6	22	26	32.5	14	5902203358405	OKMPS2A4000.98350B
BRASS LINE KMZ S40	3-triples - set of three shackle padlocks, brass, in a blister pack	40	6	22	26	32.5	14	5902203358412	OKMPS3A4000.98350B
BRASS LINE KMZ S50	2-twins - set of two shackle padlocks, brass, in a blister pack	50	8	28	29.5	41.5	17	5902203358429	OKMPS2A5000.98450B
BRASS LINE KMZ S60	2-twins - set of two shackle padlocks, brass, in a blister pack	60	9.5	35	33	43.5	18	5902203358436	OKMPS2A6000.98450B



## BRASS LINE KMS combination pad- lock

Padlock with number wheels. Allows users to assign the code by themselves. Commonly referred to as travel padlock.

🛡️ Gerda product security class: 4 / 5 / 6 / 7

🔑 3-Digit code / 4-Digit code

### Parameters

### Colour

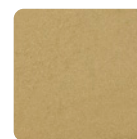

brass

### Specification

- body made of solid brass
- chrome-plated steel shackle
- combination code lock
- available with 3 or 4 number wheels
- possibility to set an individual code

Technical data

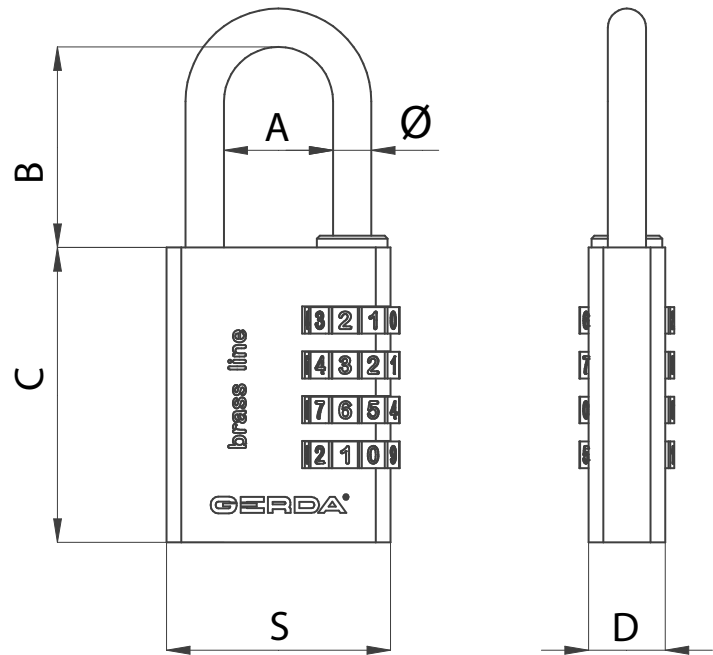

Model	Parameters	S	Ø	A	B	C	D	EAN	Index
BRASS LINE KMS S20	Shackle combination padlock, brass, in a blister pack	20	3	9	22	30	10	5902203176016	OKSP0002000.98000B
BRASS LINE KMS S30	Shackle combination padlock, brass, in a blister pack	28	5	12.5	26.5	46	12.5	5902203176030	OKSP0003000.98000B
BRASS LINE KMS S40	Shackle combination padlock, brass, in a blister pack	38	6	18.5	31.5	49.5	13	5902203176054	OKSP0004000.98000B



## BRASS LINE KMT

The padlock is designed for general use and for securing property of small value. It is perfect for locking gates and in places such as allotments and window bars.

🛡️ Gerda product security class: 4 / 5 / 6 / 7

🔑 Number of keys: 3

### Parameters

### Colour

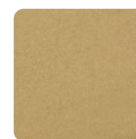

brass

### Specification

- solid brass body
- chrome-plated hardened steel shackle
- snap-locking mechanism allows the padlock to be closed without a key
- key lock when padlock is open
- the set includes three keys



## Technical data

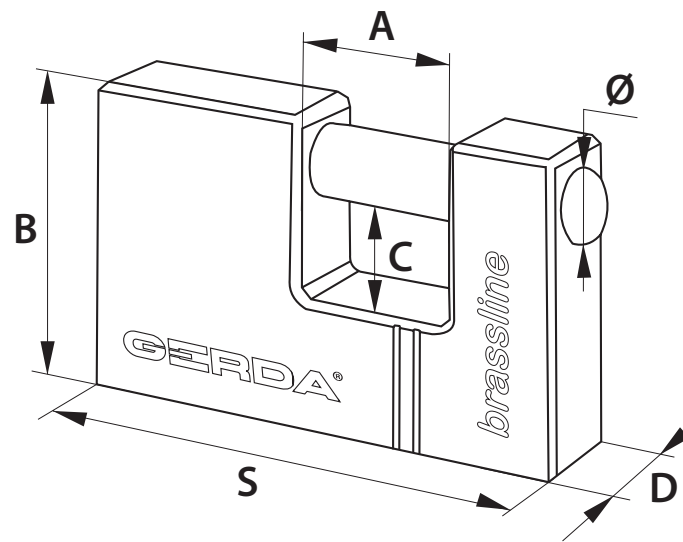

Model	Parameters	S	Ø	A	B	C	D	EAN	Index
BRASS LINE KMT T5010A	Straight shackle padlock, brass, delivered in a box	50	9	14	38	11	15	5903373000729	OKMT0005000.98130P
BRASS LINE KMT T6510A	Straight shackle padlock, brass, delivered in a box	65	10	18	43	13	16	5903373000736	OKMT0006500.98230P
BRASS LINE KMT T7510A	Straight shackle padlock, brass, delivered in a box	75	11	24	48	14	18	5903373000743	OKMT0007500.98230P
BRASS LINE KMT T9010A	Straight shackle padlock, brass, delivered in a box	90	12	36	60	19.5	19	5903373000750	OKMT0009000.98230P

BRASS LINE KMT T5010A	Straight shackle padlock, brass, in a blister pack	50	9	14	38	11	15	5903373005373	OKMT0005000.98130B
BRASS LINE KMT T6510A	Straight shackle padlock, brass, in a blister pack	65	10	18	43	13	16	5903373005380	OKMT0006500.98230B
BRASS LINE KMT T7510A	Straight shackle padlock, brass, in a blister pack	75	11	24	48	14	18	5903373005397	OKMT0007500.98230B
BRASS LINE KMT T9010A	Straight shackle padlock, brass, in a blister pack	90	12	36	60	19.5	19	5903373005786	OKMT0009000.98230B



## NAVY CLUB

Padlocks made of weatherproof materials with high anti-corrosion properties.

🛡️ Gerda product security class: 6 / 7

🔑 Number of keys: 3

### Parameters

### Colour



chrome

### Specification

- body made of brass, electroplated in shiny chrome colour
- stainless steel shackle with additional rubber seal protecting the body
- padlock made of materials with high anti-corrosion properties
- additional drain hole
- locking of the shackle on both sides (from size S40)
- snap-locking mechanism allows the padlock to be closed without a key
- available version with a long shackle, making it easier to use the padlock in unconventional places
- the set includes three keys

## Technical data

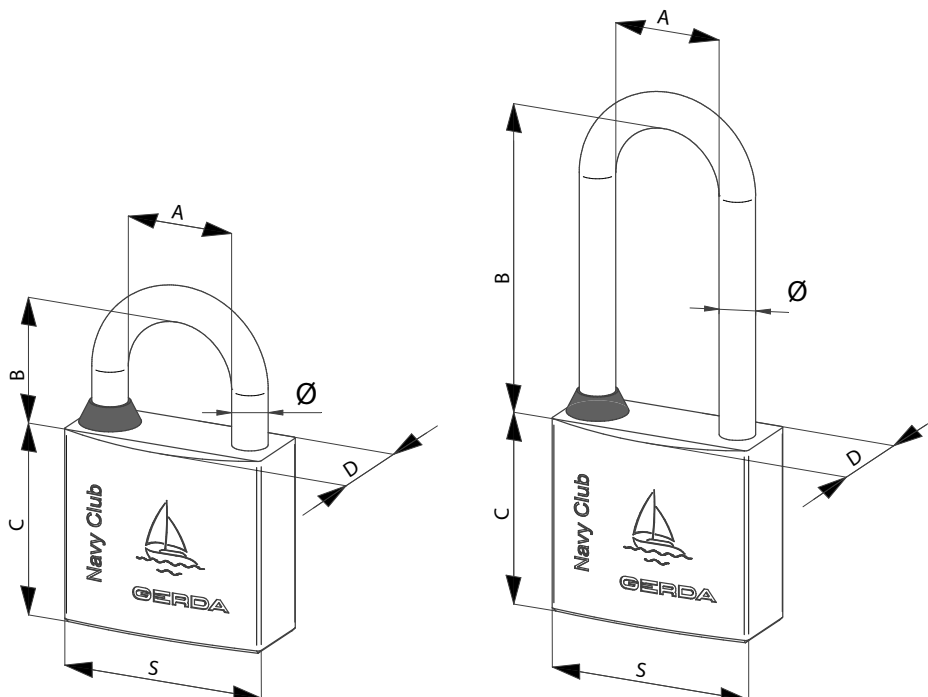

Model	Parameters	S	Ø	A	B	C	D	EAN	Index
NAVY CLUB KCNP 30	Shackle padlock, chrome, in a blister pack	30	5	15.5	18	28.2	12.8	5902203302941	OKCP0NC3000.99130P
NAVY CLUB KCNP 40	Shackle padlock, chrome, in a blister pack	40	6	22.6	22	33	14.2	5902203302965	OKCP0NC4000.99130P
NAVY CLUB KCNP 40H70	Shackle padlock, long shackle, chrome, in a blister pack	40	6	22.6	65	33	14.2	5902203302972	OKCP0NC4070.99130P
NAVY CLUB KCNP 50	Shackle padlock, chrome, in a blister pack	50	8	27.8	29.5	40.5	16.5	5902203302989	OKCP0NC5000.99230P
NAVY CLUB KCNP 50H80	Shackle padlock, long shackle, chrome, in a blister pack	50	8	27.8	75.5	40.5	16.5	5902203302996	OKCP0NC5080.99230P
NAVY CLUB KCNP 60	Shackle padlock, chrome, in a blister pack	60	9.5	33	35	42.5	18.1	5902203303009	OKCP0NC6000.99330P

NAVY CLUB KCNP 30	Shackle padlock, chrome, in a blister pack	30	5	15.5	18	28.2	12.8	5902203302804	OKCP0NC3000.99130B
NAVY CLUB KCNP 40	Shackle padlock, chrome, in a blister pack	40	6	22.6	22	33	14.2	5902203302828	OKCP0NC4000.99130B
NAVY CLUB KCNP 40H70	Shackle padlock, long shackle, chrome, in a blister pack	40	6	22.6	65	33	14.2	5902203302835	OKCP0NC4070.99130B
NAVY CLUB KCNP 50	Shackle padlock, chrome, in a blister pack	50	8	27.8	29.5	40.5	16.5	5902203302842	OKCP0NC5000.99230B
NAVY CLUB KCNP 50H80	Shackle padlock, long shackle, chrome, in a blister pack	50	8	27.8	75.5	40.5	16.5	5902203302859	OKCP0NC5080.99230B
NAVY CLUB KCNP 60	Shackle padlock, chrome, in a blister pack	60	9.5	33	35	42.5	18.1	5902203302866	OKCP0NC6000.99330B



## BARREL

A sturdy padlock with a cast iron body, a hardened steel shackle and disc mechanism.

🛡️ Gerda product security class: 5 / 6

🔑 Number of keys: 3

### Parameters

### Colour



matt  
chrome

### Specification

- body made of cast iron with matt chrome electroplating
- chrome-plated hardened steel shackle
- lock with disc mechanism resistant to dust and dirt, additionally protected against tampering by a hardened steel ring
- drain hole for increased corrosion resistance
- locking of the shackle with steel balls on both sides (from size S50)
- available version with a long shackle, making it easier to use the padlock in unconventional places
- the set includes three milled symmetrical keys

## Technical data

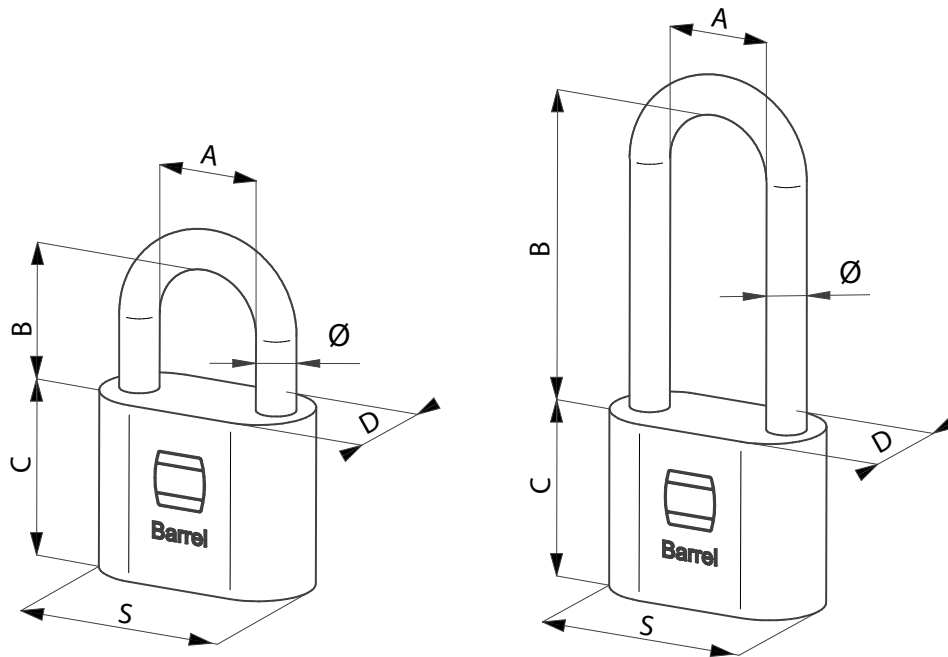

Model	Parameters	S	Ø	A	B	C	D	EAN	Index
BARREL KSP 30	Steel shackle padlock, matt chrome, delivered in a box	30	5	15	17.5	26	15	5902203308943	OKFP0BA3000.89130P
BARREL KSP 30H42	Steel shackle padlock, elongated shackle, matt chrome, delivered in a box	30	5	13	37.5	26	15	5902203308868	OKFP0BA3042.89130P
BARREL KSP 40	Steel shackle padlock, matt chrome, delivered in a box	40	7.2	20	22	32	20	5902203302743	OKFP0BA4000.89130P
BARREL KSP 40H60	Steel shackle padlock, long shackle, matt chrome, delivered in a box	40	7.2	20	52	32	20	5902203308875	OKFP0BA4060.89130P
BARREL KSP 50	Steel shackle padlock, matt chrome, delivered in a box	50	8.8	23.5	28	38	20	5902203302767	OKFP0BA5000.89230P
BARREL KSP 50H66	Steel shackle padlock, long shackle, matt chrome, delivered in a box	50	8.8	23.5	58	38	20	5902203308882	OKFP0BA5066.89230P
BARREL KSP 60	Steel shackle padlock, matt chrome, delivered in a box	60	10.8	25.2	31	42	20	5902203302781	OKFP0BA6000.89230P

BARREL KSP 30	Steel shackle padlock, matt chrome, in a blister pack	30	5	15	17.5	26	15	5902203308929	OKFP0BA3000.89130B
BARREL KSP 30H42	Steel shackle padlock, long shackle, matt chrome, in a blister pack	30	5	13	37.5	26	15	5902203308806	OKFP0BA3042.89130B
BARREL KSP 40	Steel shackle padlock, matt chrome, in a blister pack	40	7.2	20	22	32	20	5902203301722	OKFP0BA4000.89130B
BARREL KSP 40H60	Steel shackle padlock, long shackle, matt chrome, in a blister pack	40	7.2	20	52	32	20	5902203308813	OKFP0BA4060.89130B
BARREL KSP 50	Steel shackle padlock, matt chrome, in a blister pack	50	8.8	23.5	28	38	20	5902203301746	OKFP0BA5000.89230B
BARREL KSP 50H66	Steel shackle padlock, long shackle, matt chrome, in a blister pack	50	8.8	23.5	58	38	20	5902203308820	OKFP0BA5066.89230B
BARREL KSP 60	Steel shackle padlock, matt chrome, in a blister pack	60	10.8	25.2	31	42	20	5902203301760	OKFP0BA6000.89230B



## AQUA MODUS

A padlock with a cover to protect against severe weather conditions and mechanical damage. Thanks to its PVC cover, the padlock is ideal for securing truck trailers, generators and machine unit housings.

🛡️ Gerda product security class: 5 / 6

🔑 Number of keys: 3

### Parameters

### Colour



navy blue

### Specification

- body made of plates of hardened steel, in a PVC cover
- hardened steel shackle, additionally with a PVC cover
- unique combination of robust materials and additional protective plastic provides a combination that protects against both mechanical factors and severe weather conditions
- snap-locking mechanism allows the padlock to be closed without a key
- double-sided locking of the shackle (from size 45)
- plastic cap protecting the locking mechanism from the negative effects of dust and other types of dirt
- available version with a long shackle, making it easier to use the padlock in unconventional places
- the set includes three keys

## Technical data

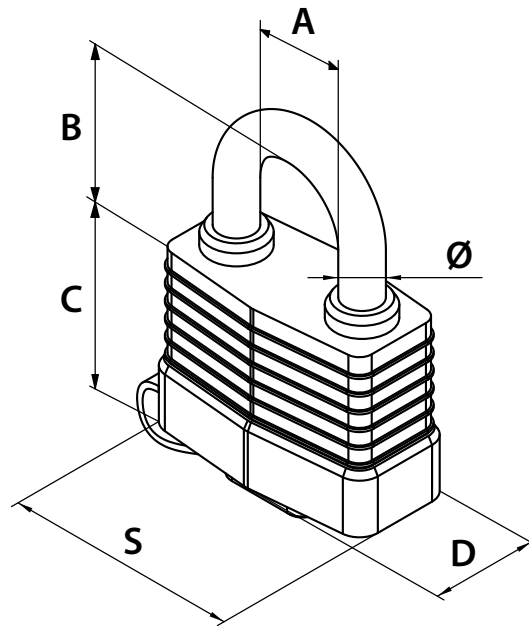

Model	Parameters	S	Ø	A	B	C	D	EAN	Index
AQUA MODUS KSM S35A	Steel shackle padlock with protective cover, navy blue, in a blister pack	38	7	12.5	20	31.5	24	5902203179239	0KPP0QM3500.56130B
AQUA MODUS KSM S45A	Steel shackle padlock with protective cover, navy blue, in a blister pack	49	8.5	17.5	29	39	31	5902203179253	0KPP0QM4500.56230B
AQUA MODUS KSM S55A	Steel shackle padlock with protective cover, navy blue, in a blister pack	58	10.5	23	39.5	43	33.5	5902203179277	0KPP0QM5500.56230B
AQUA MODUS KSM S70A	Steel shackle padlock with protective cover, navy blue, in a blister pack	75	13.5	27.5	47	53	40	5902203179291	0KPP0QM7000.56330B
AQUA MODUS KSM S45AH60	Steel shackle padlock with protective cover and long shackle, navy blue, in a blister pack	49	8.5	17.5	51	39	31	5902203179314	0KPP0QM4560.56230B
AQUA MODUS KSM S55AH65	Steel shackle padlock with protective cover and long shackle, navy blue, in a blister pack	58	10.5	23	54	43	33.5	5902203179338	0KPP0QM5565.56230B



## COPPER LINE

The padlock is designed for general use and for securing property of small value.

🛡️ Gerda product security class: 3 / 4 / 5

🔑 Number of keys: 3

### Parameters

### Colour

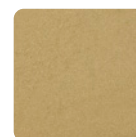

brass

### Specification

- solid brass body
- chrome-plated hardened steel shackle
- snap-locking mechanism allows the padlock to be closed without a key
- drain hole for increased corrosion resistance
- locking of the shackle on both sides (from size S40)
- the set includes three keys



## Technical data

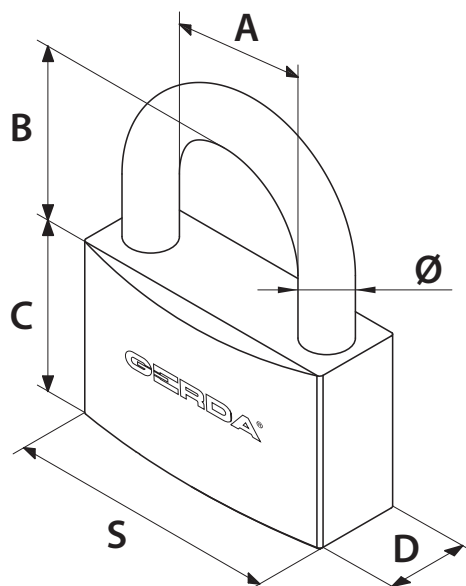

Model	Parameters	S	Ø	A	B	C	D	EAN	Index
COPPER LINE KMC S30	Shackle padlock, brass, delivered in a box	30	5	15	19	27	11	5902203333273	0KMC0003000.98130P
COPPER LINE KMC S40	Shackle padlock, brass, delivered in a box	40	6	20	24	32	12	5902203333280	0KMC0004000.98230P
COPPER LINE KMC S50	Shackle padlock, brass, delivered in a box	50	8	27	30	38	14	5902203333297	0KMC0005000.98330P
COPPER LINE KMC S60	Shackle padlock, brass, delivered in a box	60	9	32	37	41	16	5902203333303	0KMC0006000.98330P

COPPER LINE KMC S30	Shackle padlock, brass, in a blister pack	30	5	15	19	27	11	5902203333235	0KMC0003000.98130B
COPPER LINE KMC S40	Shackle padlock, brass, in a blister pack	40	6	20	24	32	12	5902203333242	0KMC0004000.98230B
COPPER LINE KMC S50	Shackle padlock, brass, in a blister pack	50	8	27	30	38	14	5902203333259	0KMC0005000.98330B
COPPER LINE KMC S60	Shackle padlock, brass, in a blister pack	60	9	30	37	41	16	5902203333266	0KMC0006000.98330B



## IRON LINE KZZS

Cast iron padlock is designed for general use and for securing property of small value.

🛡 Gerda product security class: 4 / 5 / 6

🔑 Number of keys: 3

### Parameters

### Colour

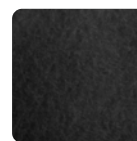

black

### Specification

- solid cast iron body
- shackle made of chrome-plated surface-hardened steel
- snap-locking mechanism allows the padlock to be closed without a key
- drain hole for increased corrosion resistance
- available in both versions: with long shackle and straight shackle
- available version with a long shackle, making it easier to use the padlock in unconventional places
- the set includes three keys, available in a multipack (set of 2, 3 or 4 padlocks in Keyed Alike system)

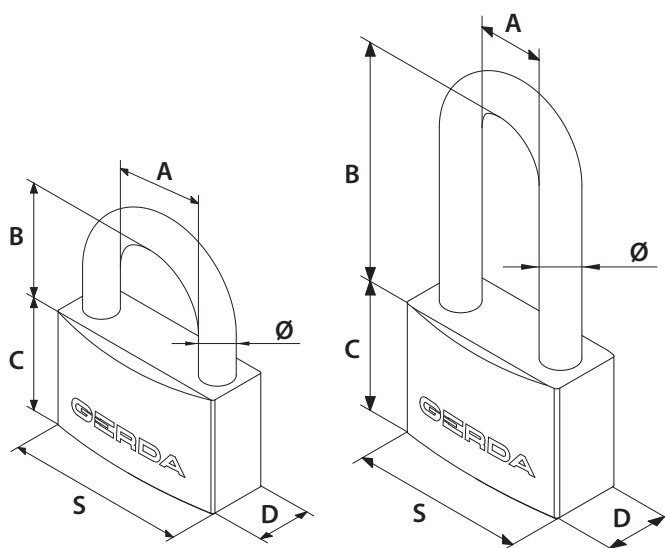

## Technical data

Model	Parameters	S	Ø	A	B	C	D	EAN	Index
IRON LINE KZZS S30	Cast iron shackle padlock, black, delivered in a box	32	5	15.5	17	30	15	5906726602359	OKZP0003000.06130P
IRON LINE KZZS S40	Cast iron shackle padlock, black, delivered in a box	38	6	21	24	34	17	5906726602366	OKZP0004000.06130P
IRON LINE KZZS S40H60	Cast iron shackle padlock, with long shackle, black, delivered in a box	38	6	21	55	34	17	5902203195437	OKZP0004060.06130P
IRON LINE KZZS S50	Cast iron shackle padlock, black, delivered in a box	50	8	26	32	43	22	5906726602373	OKZP0005000.06230P
IRON LINE KZZS S50H70	Cast iron shackle padlock, with long shackle, black, delivered in a box	50	8	26	65	43	22	5902203195451	OKZP0005070.06230P
IRON LINE KZZS S60	Cast iron shackle padlock, black, delivered in a box	63	9.5	31.5	31.5	52	26	5906726602380	OKZP0006000.06330P
IRON LINE KZZS S75	Cast iron shackle padlock, black, delivered in a box	75	11	41	35	58	28	5906726602397	OKZP0007500.06330P
IRON LINE KZZS S30	Cast iron shackle padlock, black, in a blister pack	32	5	15.5	17	30	15	5902203196410	OKZP0003000.06130B
IRON LINE KZZS S40	Cast iron shackle padlock, black, in a blister pack	38	6	21	24	34	17	5902203196434	OKZP0004000.06130B
IRON LINE KZZS S50	Cast iron shackle padlock, black, in a blister pack	50	8	26	32	43	22	5902203196175	OKZP0005000.06230B
IRON LINE KZZS S60	Cast iron shackle padlock, black, in a blister pack	63	9.5	31.5	31.5	52	26	5902203196212	OKZP0006000.06330B
IRON LINE KZZS S40H60	Cast iron shackle padlock, with long shackle, black, delivered in skin pack	38	6	21	55	34	17	5902203197561	OKZP0004060.06130S
IRON LINE KZZS S50H70	Cast iron shackle padlock, with long shackle, black, delivered in skin pack	50	8	26	65	43	22	5902203197585	OKZP0005070.06230S

### GERDA IRON LINE KZZS MULTIPACKS, Keyed Alike system – see page 76

IRON LINE KZZS S30	2-twins - set of two cast iron shackle padlocks, black, in a blister pack	32	5	15.5	17	30	15	5902203358498	OKZPS2A3000.06150B
IRON LINE KZZS S30	3-TRIPLES - set of three cast iron shackle padlocks, black, in a blister pack	32	5	15.5	17	30	15	5902203358504	OKZPS3A3000.06150B
IRON LINE KZZS S30	4-quads - set of four cast iron shackle padlocks, black, in a blister pack	32	5	15.5	17	30	15	5902203358511	OKZPS4A3000.06150B
IRON LINE KZZS S40	2-twins - set of two cast iron shackle padlocks, black, in a blister pack	38	6	21	24	34	17	5902203358528	OKZPS2A4000.06150B
IRON LINE KZZS S40	3-TRIPLES - set of three cast iron shackle padlocks, black, in a blister pack	38	6	21	24	34	17	5902203358535	OKZPS3A4000.06150B
IRON LINE KZZS S50	2-twins - set of two cast iron shackle padlocks, black, in a blister pack	50	8	26	32	43	22	5902203358542	OKZPS2A5000.06250B
IRON LINE KZZS S60	2-twins - set of two cast iron shackle padlocks, black, in a blister pack	63	9.5	31.5	31.5	52	26	5902203358559	OKZPS2A6000.06350B



## IRON LINE KZZC

The cast iron padlock with shielded shackle is designed for general use and for securing property of small value.

🛡 Gerda product security class: 6 / 7

🔑 Number of keys: 3

### Parameters

### Colour

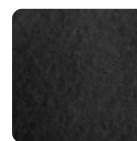

black

### Specification

- solid cast iron body
- shielded shackle made of chrome-plated surface-hardened steel
- snap-locking mechanism allows the padlock to be closed without a key
- locking of the shackle on both sides (from size S40)
- drain hole for increased corrosion resistance
- shielded shackle for increased padlock security
- the set includes three keys

## Technical data

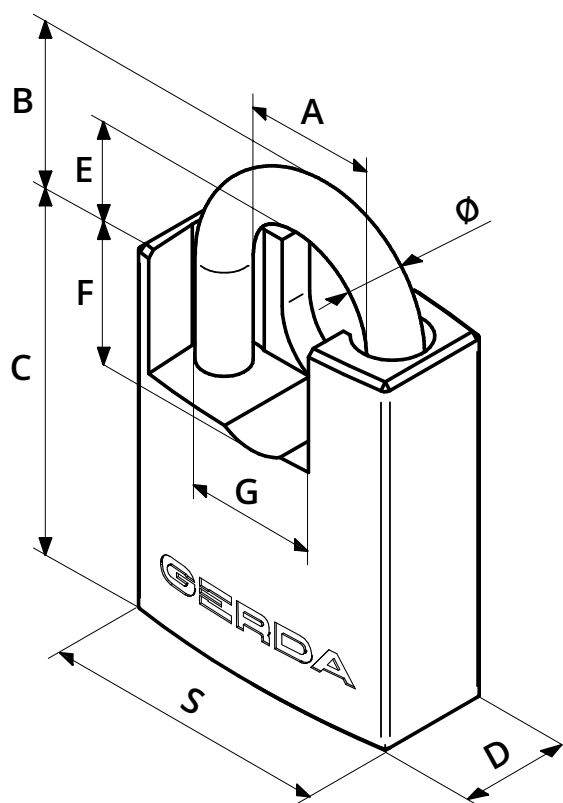

Model	Parameters	S	Ø	A	B	C	D	E	F	G	EAN	Index
IRON LINE KZZC S50	Cast iron shielded shackle padlock, black, delivered in a box	50	8.5	22	28	42	20	5	22.5	22	5902203198186	0KZR0005000.90330P
IRON LINE KZZC S60	Cast iron shielded shackle padlock, black, delivered in a box	60	10	24.5	34.5	48	20	11.5	23	24	5902203198209	0KZR0006000.90330P
IRON LINE KZZC S70	Cast iron shielded shackle padlock, black, delivered in a box	70	11	28.5	39	49.5	22	14	25	29	5902203198223	0KZR0007000.90330P



## IRON LINE KZT

Cast iron straight shackle padlock is designed for general use and for securing property of small value.

🛡️ Gerda product security class: 6 / 7

🔑 Number of keys: 3

### Parameters

### Colour

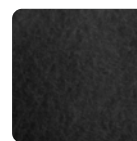

black

### Specification

- solid cast iron body
- straight shackle made of chrome-plated surface-hardened steel
- snap-locking mechanism allows the padlock to be closed without a key
- the set includes three keys

## Technical data

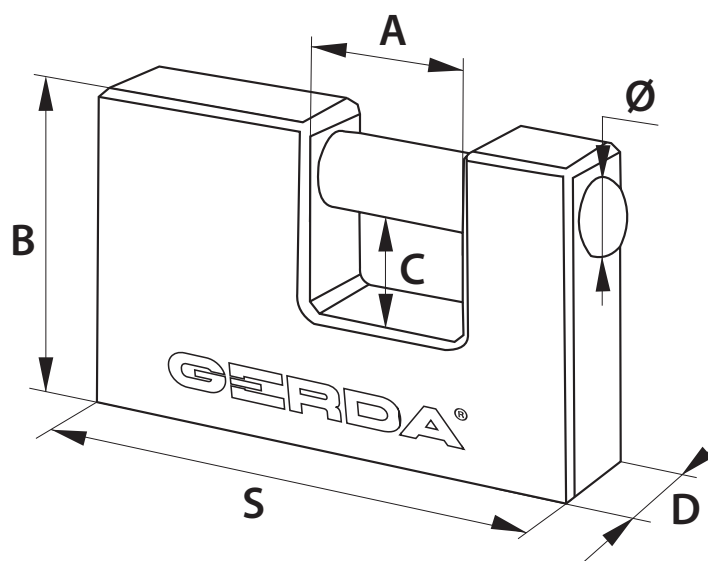

Model	Parameters	S	Ø	A	B	C	D	EAN	Index
IRON LINE KZT T50	Cast iron straight shackle padlock, black, delivered in a box	50	8	14	38	9	15	5902203177877	0KZT0005000.06130P
IRON LINE KZT T60	Cast iron straight shackle padlock, black, delivered in a box	60	10	21	44	11	16	5902203177891	0KZT0006000.06130P
IRON LINE KZT T70	Cast iron straight shackle padlock, black, delivered in a box	70	12	22	47	12	18	5902203177914	0KZT0007000.06230P
IRON LINE KZT T80	Cast iron straight shackle padlock, black, delivered in a box	80	12	28	52	13	18	5902203178126	0KZT0008000.06230P
IRON LINE KZT T90	Cast iron straight shackle padlock, black, delivered in a box	90	12	36	58	17	18	5902203177938	0KZT0009000.06230P

IRON LINE KZT T50	Cast iron straight shackle padlock, black, in a blister pack	50	8	14	38	9	15	5902203177877	0KZT0005000.06130B
IRON LINE KZT T60	Cast iron straight shackle padlock, black, in a blister pack	60	10	21	44	11	16	5902203177891	0KZT0006000.06130B
IRON LINE KZT T70	Cast iron straight shackle padlock, black, in a blister pack	70	12	22	47	12	18	5902203177914	0KZT0007000.06230B
IRON LINE KZT T80	Cast iron straight shackle padlock, black, in a blister pack	80	12	28	52	13	18	5902203178126	0KZT0008000.06230B
IRON LINE KZT T90	Cast iron straight shackle padlock, black, in a blister pack	90	12	36	58	17	18	5902203177938	0KZT0009000.06230B



## BRASS LINE TWINS KMZ S30

Set of two shackle padlocks with 5 keys. Padlocks designed for general applications and for securing property of a lower value. Perfect for locking gates and wickets and in places such as allotment gardens or window bars.

 Keyed Alike system

- Technical details on page: 57



## BRASS LINE TRIPLES KMZ S30

Set of three shackle padlocks with 5 keys. Padlocks designed for general applications and for securing property of a lower value. Perfect for locking gates and wickets and in places such as allotment gardens or window bars.

 Keyed Alike system

- Technical details on page: 57





## BRASS LINE QUADS KMZ S30

Set of four shackle padlocks with 5 keys. Padlocks designed for general applications and for securing property of a lower value. Perfect for locking gates and wickets and in places such as allotment gardens or window bars.

 Keyed Alike system

- Technical details on page: 57



## BRASS LINE TWINS KMZ S40

Set of two shackle padlocks with 5 keys. Padlocks designed for general applications and for securing property of a lower value. Perfect for locking gates and wickets and in places such as allotment gardens or window bars.

 Keyed Alike system

- Technical details on page: 57



## BRASS LINE TRIPLES KMZ S40

Set of three shackle padlocks with 5 keys. Padlocks designed for general applications and for securing property of a lower value. Perfect for locking gates and wickets and in places such as allotment gardens or window bars.

 **Keyed Alike system**

- Technical details on page: 57



## BRASS LINE TWINS KMZ S50

Set of two shackle padlocks with 5 keys. Padlocks designed for general applications and for securing property of a lower value. Perfect for locking gates and wickets and in places such as allotment gardens or window bars.

 **Keyed Alike system**

- Technical details on page: 57



## BRASS LINE TWINS KMZ S60

Set of two shackle padlocks with 5 keys. Padlocks designed for general applications and for securing property of a lower value. Perfect for locking gates and wickets and in places such as allotment gardens or window bars.

 Keyed Alike system

- Technical details on page: 57



## IRON LINE TWINS KZZS S30

Set of two shackle padlocks with 5 keys. Cast iron padlocks for general applications and for securing property of a lower value.

 Keyed Alike system

- Technical details on page: 71





## IRON LINE TRIPLES KZZS S30

Set of three shackle padlocks with 5 keys.  
Cast iron padlocks for general applications  
and for securing property of a lower value.

 Keyed Alike system

• Technical details on page: 71



## IRON LINE QUADS KZZS S30

Set of four shackle padlocks with 5 keys.  
Cast iron padlocks for general applications  
and for securing property of a lower value.

 Keyed Alike system

• Technical details on page: 71



## IRON LINE TWINS KZZS S40

Set of two shackle padlocks with 5 keys.  
Cast iron padlocks for general applications  
and for securing property of a lower value.

 Keyed Alike system

- Technical details on page: 71



## IRON LINE TRIPLES KZZS S40

Set of three shackle padlocks with 5 keys.  
Cast iron padlocks for general applications  
and for securing property of a lower value.

 Keyed Alike system

- Technical details on page: 71



## IRON LINE TWINS KZZS S50

Set of two shackle padlocks with 5 keys.  
Cast iron padlock for general applications  
and for securing property of a lower value.

 Keyed Alike system

- Technical details on page: 71



## IRON LINE TWINS KZZS S60

Set of two shackle padlocks with 5 keys.  
Cast iron padlock for general applications  
and for securing property of a lower value.

 Keyed Alike system

- Technical details on page: 71



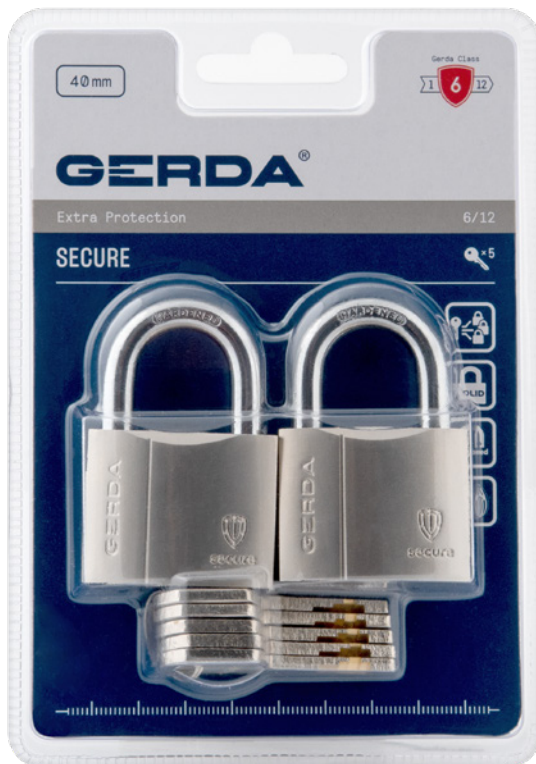

## SECURE TWINS KSWC S40

Set of two shackle padlocks with 5 keys. The padlock is primarily used in areas with high dust and grease exposure, e.g. in workshops, production halls, paint shops and storage areas.

 Keyed Alike system

- Technical details on page: 53



## SECURE TRIPLES KSWC S40

Set of three shackle padlocks with 5 keys. The padlock is primarily used in areas with high dust and grease exposure, e.g. in workshops, production halls, paint shops and storage areas.

 Keyed Alike system

- Technical details on page: 53



**03**

**MORTISE LOCKS**



ZW 1000	86
ZW 3000	88
ZW 500	90
ZW 550	90
ZW 100	92
ZW 80	96
ZW 60	98



## ZW 1000

Gerda ZW 1000 is suitable for mounting in burglar-proof doors, it is a lock for external doors. Its construction is based on the highest quality materials (including hardened elements).

🔑 **Security class: 7**

🛡️ **Gerda product security class: 12**

### Parameters

### Colour

### Certificate

3	S	2	0	0	0	7	H	A	2	0
---	---	---	---	---	---	---	---	---	---	---

Lock classification acc. to PN-EN 12209:2005

Certificate issued by the Institute of Precision Mechanics



chrome

### Specification

- highest security class 7 (according to PN-EN 12209:2005)
- mortise lock with three massive steel bolts
- used as the main lock on the door
- screwed steel case and riveted faceplate
- thanks to additional hardened cover it is resistant to drilling
- highest durability – over 200 000 cycles
- the lock design allows easy change of lock direction from right to left and vice versa
- spacing:
  - distance from the cylinder axis to the faceplate – 50 mm
  - distance from handle axis to cylinder axis – 90 mm
- lock compatible with cylinders with a cam
- screwed faceplate
- set includes mounting screws

Technical data

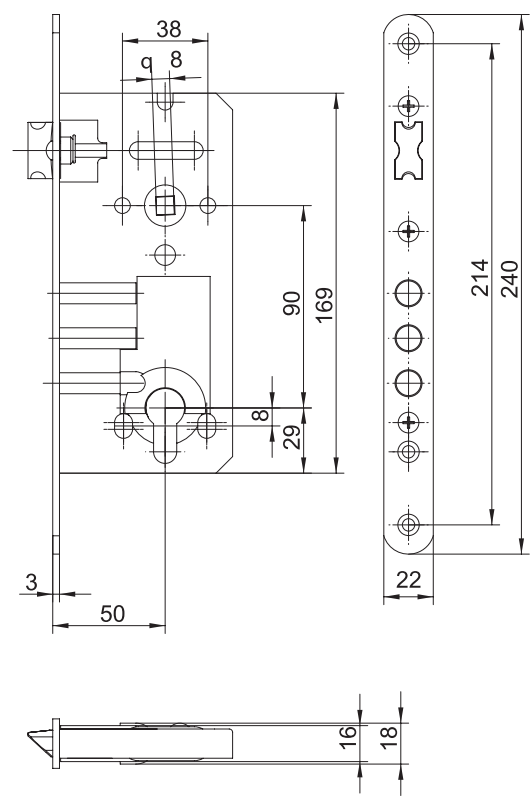

Model	Parameters	EAN	Index
ZW 1000 90/50	Universal mortise lock, chrome, delivered in a box	5901407513993	0ZW1H0W9050.9900AP



## ZW 3000

Multipoint mortise lock of the highest security class equipped with bands for driving additional door locking elements.

🔑 Security class: 7

🛡️ Gerda product security class: 12

### Parameters

### Colour

### Certificate

3	S	2	0	0	0	7	H	A	2	0
---	---	---	---	---	---	---	---	---	---	---

Lock classification acc. to PN-EN 12209:2005

Certificate issued by the Institute of Precision Mechanics

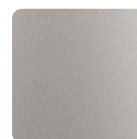

galvanised  
silver

### Specification

- highest security class 7 (according to PN-EN 12209:2005)
- multipoint mortise lock for a cylinder, with three massive steel bolts
- equipped with bands for driving additional door locking elements
- used as the main lock on the door
- screwed steel case and riveted faceplate
- thanks to additional hardened cover it is resistant to drilling
- highest durability of the mechanism – over 200 000 cycles
- the lock design allows easy change of lock direction from right to left and vice versa
- spacing:
  - distance from the cylinder axis to the faceplate – 50 mm
  - distance from handle axis to cylinder axis – 90 mm
- compatible with cylinders with a cam (ZW 3000) or cog wheel cam (ZW 3000Z)
- riveted faceplate
- set includes mounting screws

## Technical data

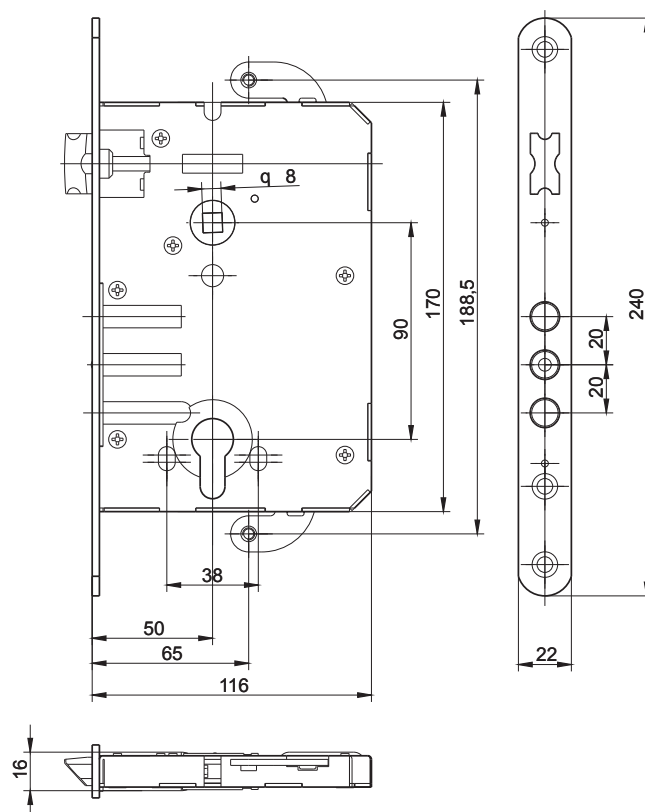

Model	Parameters	EAN	Index
ZW 3000 90/50	Universal mortise lock, cam, twisted bands, galvanised silver, delivered in a plastic bag	5902203305867	0ZW3C0W9050.92000X
ZW 3000 90/50	Universal mortise lock, cam, twisted bands, galvanised silver, delivered in a box	5903373003010	0ZW3H0W9050.92000P
ZW 3000Z 90/50	Universal mortise lock, cog wheel cam, folded bands, galvanised silver, delivered in a plastic bag	5902203174975	0ZW3P0W9050.9200AX
-	Set of vertical bands for ZW 3000 lock, delivered in a plastic bag	5902203305874	0ADCW3S0000.92000X



## ZW 500 / ZW 550

Gerda ZW 500 / ZW 550 is suitable for mounting in burglar-proof doors, as an additional lock.

🔑 **Security class: 6 / 7**

🛡️ **Gerda product security class: 10 / 12**

### Parameters

#### Certificate

ZW 500

-	C	1	0	0	0	6	0
---	---	---	---	---	---	---	---

ZW 550

-	C	1	0	0	0	7	0
---	---	---	---	---	---	---	---

Lock classification acc. to PN-EN 12209:2016-04

Certificate issued by the Institute of Precision Mechanics

### Colours

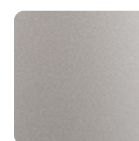

galvanised  
silver



galvanised  
golden

### Specification

- highest security class 7 (according to PN-EN 12209:2005) for ZW 550 version / security class 6 for ZW 500 version
- mortise lock with three massive steel bolts
- it is used as an additional mortise lock in doors
- screwed steel case and screwed steel faceplate
- ZW 550 version has been equipped with an additional hardened cover to protect the lock from drilling
- the highest durability – over 200 000 cycles
- distance from the cylinder axis to the faceplate – 50 mm
- lock compatible with cylinders with a cam
- set includes flat strike plate and mounting screws

### Available options

- angled strike plate available \*

\* available on special order

## Technical data

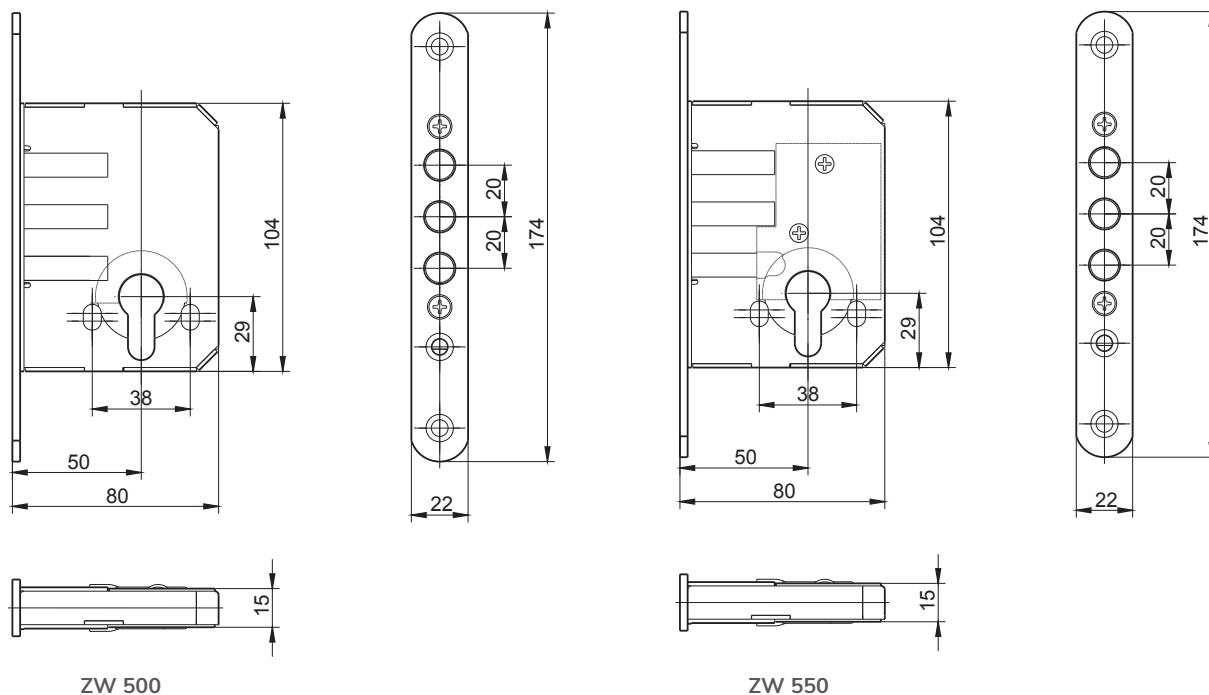

Model	Parameters	EAN	Index
ZW 500	Universal mortise lock, galvanised golden, delivered in skin pack	5903373009128	0ZW500W0050.91000S
ZW 500	Universal mortise lock, carpentry version, galvanised golden, delivered in a cardboard box – 36 pcs	5902203178645	0ZW500W0050.9100TX
ZW 500	Universal mortise lock, galvanised silver, delivered in skin pack	5903373008831	0ZW500W0050.92000S
ZW 500	Universal mortise lock, carpentry version, galvanised silver, delivered in a cardboard box – 36 pcs	5901407510619	0ZW500W0050.9200TX
ZW 550	Universal mortise lock, galvanised silver, delivered in skin pack	5903373008824	0ZW550W0050.92000S
ZW 550	Universal mortise lock, carpentry version, galvanised silver, delivered in a cardboard box – 36 pcs	5901407510626	0ZW550W0050.9200TX

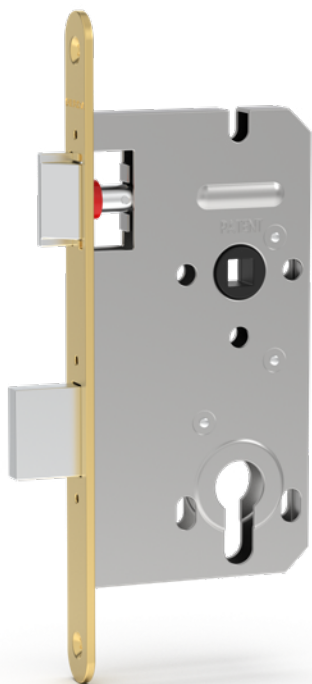

## ZW 100

Universal mortise lock available in a wide range of options, suitable for different sizes and types of doors.

🔑 Security class: 1

🛡️ Gerda product security class: 5

### Parameters

### Colours

### Certificate

1	B	7	0	0	0	1	0
---	---	---	---	---	---	---	---

Lock classification acc. to PN-EN 12209:2016-04  
Certificate issued by the Institute of Precision Mechanics



galvanised  
silver



galvanised  
golden

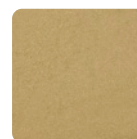

brass

### Specification

- special spacing of faceplate and case size
- riveted steel case and riveted steel faceplate
- the lock design allows easy change of lock direction from right to left and vice versa
- high durability – over 50 000 cycles
- lock available in the following configurations: for a cylinder, for a cam, for a key, or for WC doors
- available spacing according to the table with lock sizes
- set includes angled strike plate and mounting screws



## Technical data

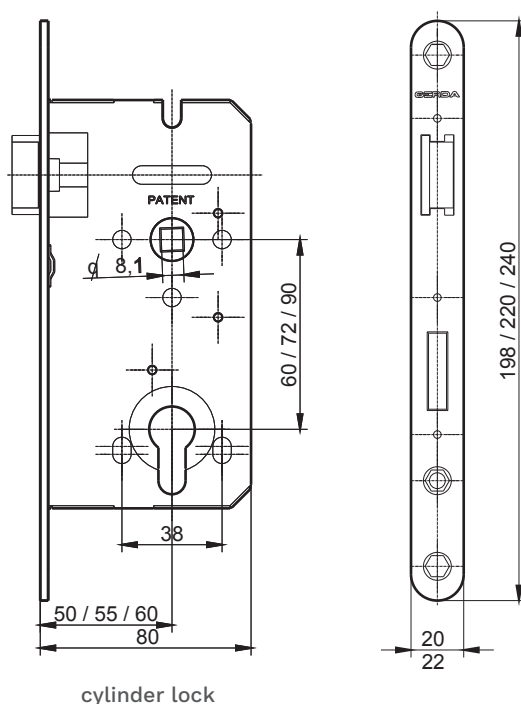

cylinder lock

Model	Parameters	EAN	Index
ZW 100 60/50	Universal mortise cylinder lock, galvanised golden, delivered in a box	5903373001313	0ZW100W6050.91000P
ZW 100 60/50	Universal mortise cylinder lock, galvanised silver, delivered in a box	5903373000958	0ZW100W6050.92000P
ZW 100 60/50	Universal mortise cylinder lock, brass, delivered in a box	5902203303108	0ZW100W6050.98000P
ZW 100 72/50	Universal mortise cylinder lock, galvanised golden, delivered in a box	5903373001306	0ZW100W7250.91000P
ZW 100 72/50	Universal mortise cylinder lock, galvanised silver, delivered in a box	5903373000941	0ZW100W7250.92000P
ZW 100 72/55	Universal mortise cylinder lock, galvanised golden, delivered in a box	5903373006301	0ZW100W7255.91000P
ZW 100 72/55	Universal mortise cylinder lock, galvanised silver, delivered in a box	5903373006295	0ZW100W7255.92000P
ZW 100 72/60	Universal mortise cylinder lock, galvanised golden, delivered in a box	5903373001290	0ZW100W7260.91000P
ZW 100 72/60	Universal mortise cylinder lock, galvanised silver, delivered in a box	5903373001047	0ZW100W7260.92000P
ZW 100 90/50	Universal mortise cylinder lock, galvanised golden, delivered in a box	5903373001283	0ZW100W9050.91000P
ZW 100 90/50	Universal mortise cylinder lock, galvanised silver, delivered in a box	5903373000934	0ZW100W9050.92000P
ZW 100 72/60	Universal mortise cylinder lock, brass, delivered in a box	5903373008220	0ZW100W7260.98000P
ZW 100 72/50	Universal mortise cylinder lock, carpentry version, galvanised golden, delivered in a cardboard box – 36 pcs	5903373003782	0ZW100W7250.9100TX
ZW 100 72/50	Universal mortise cylinder lock, carpentry version, galvanised silver, delivered in a cardboard box – 36 pcs	5903373003799	0ZW100W7250.9200TX
ZW 100 72/60	Universal mortise cylinder lock, carpentry version, galvanised golden, delivered in a cardboard box – 36 pcs	5903373003119	0ZW100W7260.9100TX
ZW 100 72/60	Universal mortise cylinder lock, carpentry version, galvanised silver, delivered in a cardboard box – 36 pcs	5903373003065	0ZW100W7260.9200TX
ZW 100 90/50	Universal mortise cylinder lock, carpentry version, galvanised golden, delivered in a cardboard box – 36 pcs	5903373003089	0ZW100W9050.9100TX
ZW 100 90/50	Universal mortise cylinder lock, carpentry version, galvanised silver, delivered in a cardboard box – 36 pcs	5903373003034	0ZW100W9050.9200TX

Model	Parameters	EAN	Index
ZW 100 60/50	Universal mortise key lock, galvanised golden, delivered in a box	5903373001276	0ZW100K6050.91000P
ZW 100 60/50	Universal mortise key lock, galvanised silver, delivered in a box	5903373000927	0ZW100K6050.92000P
ZW 100 72/50	Universal mortise key lock, galvanised golden, delivered in a box	5903373001269	0ZW100K7250.91000P
ZW 100 72/50	Universal mortise key lock, galvanised silver, delivered in a box	5903373000910	0ZW100K7250.92000P
ZW 100 72/55	Universal mortise key lock, galvanised golden, delivered in a box	5903373006424	0ZW100K7255.91000P
ZW 100 72/55	Universal mortise key lock, galvanised silver, delivered in a box	5903373006417	0ZW100K7255.92000P
ZW 100 72/60	Universal mortise key lock, galvanised golden, delivered in a box	5903373001252	0ZW100K7260.91000P
ZW 100 72/60	Universal mortise key lock, galvanised silver, delivered in a box	5903373001054	0ZW100K7260.92000P
ZW 100 72/60	Universal mortise key lock, brass, delivered in a box	5903373008763	0ZW100K7260.98000P
ZW 100 90/50	Universal mortise key lock, galvanised golden, delivered in a box	5903373001245	0ZW100K9050.91000P
ZW 100 90/50	Universal mortise key lock, galvanised silver, delivered in a box	5903373000903	0ZW100K9050.92000P
ZW 100 72/50	Universal mortise key lock, carpentry version, galvanised golden, delivered in a cardboard box – 36 pcs	5903373003638	0ZW100K7250.9100TX
ZW 100 72/50	Universal mortise key lock, carpentry version, galvanised silver, delivered in a cardboard box – 36 pcs	5903373003645	0ZW100K7250.9200TX
ZW 100 72/60	Universal mortise key lock, carpentry version, galvanised golden, delivered in a cardboard box – 36 pcs	5903373003317	0ZW100K7260.9100TX
ZW 100 72/60	Universal mortise key lock, carpentry version, galvanised silver, delivered in a cardboard box – 36 pcs	5903373003263	0ZW100K7260.9200TX

ZW 100 60/50	Universal mortise lock for WC door, galvanised golden, delivered in a box	5903373001238	0ZW100C6050.91000P
ZW 100 60/50	Universal mortise lock for WC door, galvanised silver, delivered in a box	5903373000989	0ZW100C6050.92000P
ZW 100 72/50	Universal mortise lock for WC door, galvanised golden, delivered in a box	5903373001221	0ZW100C7250.91000P
ZW 100 72/50	Universal mortise lock for WC door, galvanised silver, delivered in a box	5903373000972	0ZW100C7250.92000P
ZW 100 72/55	Universal mortise lock for WC door, galvanised golden, delivered in a box	5903373006387	0ZW100C7255.91000P
ZW 100 72/55	Universal mortise lock for WC door, galvanised silver, delivered in a box	5903373006370	0ZW100C7255.92000P
ZW 100 72/60	Universal mortise lock for WC door, galvanised golden, delivered in a box	5903373001214	0ZW100C7260.91000P
ZW 100 72/60	Universal mortise lock for WC door, galvanised silver, delivered in a box	5903373001061	0ZW100C7260.92000P
ZW 100 72/60	Universal mortise lock for WC door, brass, delivered in a box	5903373008770	0ZW100C7260.98000P
ZW 100 72/50	Universal mortise lock for WC door, carpentry version, galvanised golden, delivered in a cardboard box 36 pcs.	5903373003744	0ZW100C7250.9100TX
ZW 100 72/50	Universal mortise lock for WC door, carpentry version, galvanised silver, delivered in a cardboard box 36 pcs.	5903373003751	0ZW100C7250.9200TX
ZW 100 72/60	Universal mortise lock for WC door, carpentry version, galvanised golden, delivered in a cardboard box 36 pcs.	5903373003515	0ZW100C7260.9100TX
ZW 100 72/60	Universal mortise lock for WC door, carpentry version, galvanised silver, delivered in a cardboard box 36 pcs.	5903373003461	0ZW100C7260.9200TX

## Technical data

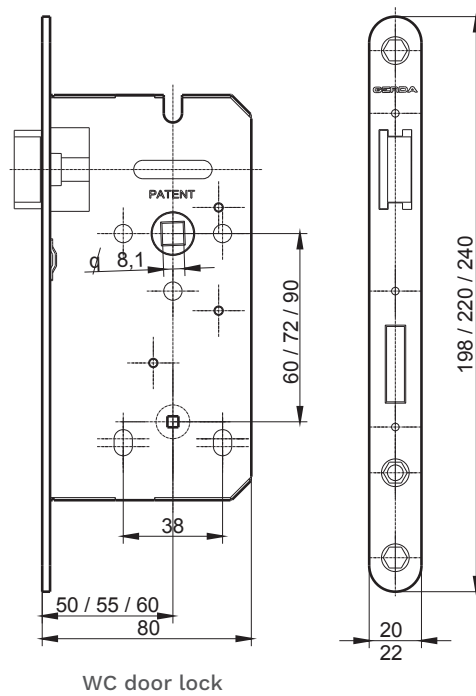
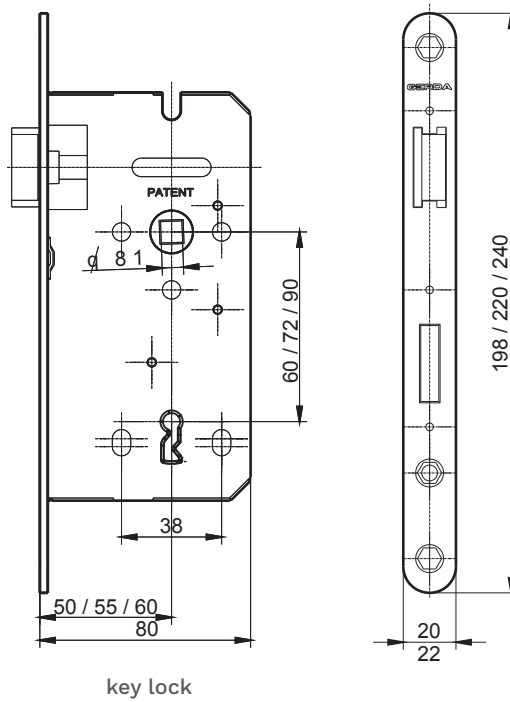



## ZW 80

Universal mortise lock available in a wide range of options, suitable for different sizes and types of doors.

🔑 Security class: 1

🛡️ Gerda product security class: 4

### Parameters

### Colour



olive  
varnish

### Specification

- the spacing of the faceplate mounting holes and the case size are standardised to the dimensions most commonly used on the market
- riveted steel case and riveted steel faceplate
- the lock design allows easy change of lock direction from right to left and vice versa
- high durability – over 50 000 cycles
- lock available in the following configurations: for a cylinder, for a cam, for a key, or for WC doors
- available spacing according to the table with lock sizes
- set includes angled strike plate and mounting screws

## Technical data

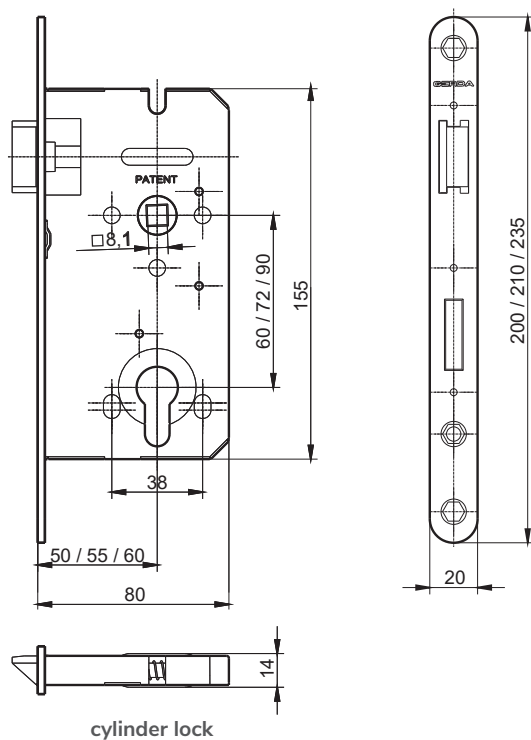

Model	Parameters	EAN	Index
ZW 80 90/50	Universal mortise cylinder lock, olive varnish, delivered in a box	5902203343326	OZW080W9050.A3000P
ZW 80 72/60	Universal mortise cylinder lock, olive varnish, delivered in a box	5902203343357	OZW080W7260.A3000P
ZW 80 72/50	Universal mortise cylinder lock, olive varnish, delivered in a box	5902203343388	OZW080W7250.A3000P
ZW 80 60/50	Universal mortise cylinder lock, olive varnish, delivered in a box	5902203343418	OZW080W6050.A3000P
ZW 80 72/55	Universal mortise cylinder lock, olive varnish, delivered in a box	5902203343562	OZW080W7255.A3000P
ZW 80 90/50	Universal mortise key lock, olive varnish, delivered in a box	5902203343333	OZW080K9050.A3000P
ZW 80 72/60	Universal mortise key lock, olive varnish, delivered in a box	5902203343340	OZW080K7260.A3000P
ZW 80 72/50	Universal mortise key lock, olive varnish, delivered in a box	5902203343371	OZW080K7250.A3000P
ZW 80 60/50	Universal mortise key lock, olive varnish, delivered in a box	5902203343401	OZW080K6050.A3000P
ZW 80 72/55	Universal mortise key lock, olive varnish, delivered in a box	5902203343555	OZW080K7255.A3000P
ZW 80 72/60	Universal mortise lock for WC doors, olive, delivered in a box	5902203343364	OZW080C7260.A3000P
ZW 80 72/50	Universal mortise lock for WC doors, olive, delivered in a box	5902203343395	OZW080C7250.A3000P
ZW 80 60/50	Universal mortise lock for WC doors, olive, delivered in a box	5902203343425	OZW080C6050.A3000P
ZW 80 72/55	Universal mortise lock for WC doors, olive, delivered in a box	5902203343579	OZW080C7255.A3000P



## ZW 60

Mortise lock mainly designed for wicket gates.

### Parameters

### Colour



black

### Specification

- the spacing of the faceplate mounting holes and the case size are standardised to the dimensions most commonly used on the market
- riveted steel case and riveted steel faceplate
- available version of the lock with a latch designed for work with the handle
- available version of the lock with roller bolt without handle
- the lock design allows easy change of lock direction from right to left and vice versa
- lock with roller has adjustable roller depth
- lock available in the following configurations: for a cylinder, for a cam, for a key, or for WC doors
- available spacing:
  - distance from the cylinder axis to the faceplate – 22 mm
  - distance from handle axis to cylinder axis – 90 mm
- set includes angled strike plate and mounting screws
- available version of the lock for cylinder with a cam
- set includes flat strike plate and mounting screws

Technical data

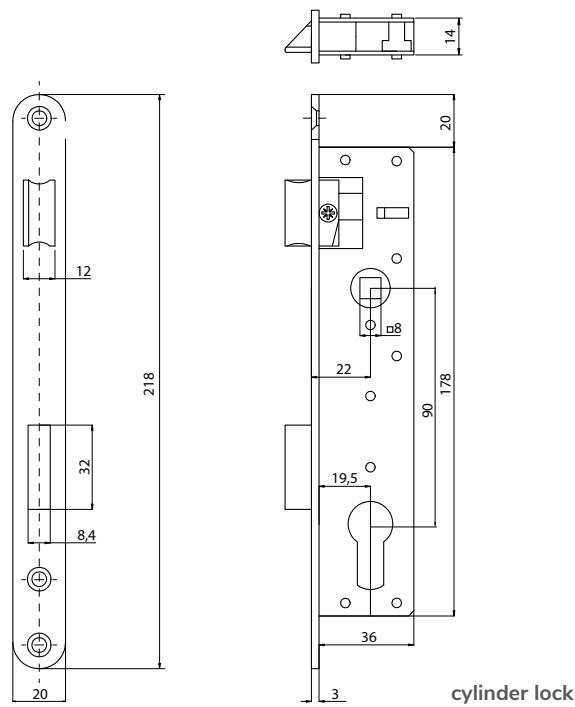

Model	Parameters	EAN	Index
ZW 60R 90/22	Mortise cylinder lock, with roller bolt (no handle), black, delivered in a box	5902203343449	0ZW06WR9022.06000P
ZW 60Z 90/22	Mortise cylinder lock, with latch, black, delivered in a box	5902203343463	0ZW06WZ9022.06000P



04

RIM LOCKS



TYTAN VARIANT	102
G 1000 PLUS	104
TYTAN ZX	106
TYTAN ZX PLUS	110
TYTAN ZX 1000	112
TYTAN ZXZ	114
TYTAN ZK	116
TYTAN ZE-1 (Z)	118
TYTAN ZE-1 (W)	120
TYTAN Z2	122
TYTAN ACCESSORIES	124
ZG 100 / ZG 200	126
ZN 100 / ZN 200 / ZN 200Z	128



# TYTAN VARIANT A, B, C --- LOCK CODE RECOMBINATION SYSTEM

## Specification

- This is a system that makes it quick and easy to change the lock code from a temporary to target. The system is applicable in situations of temporary access to an apartment or a secured area. Locks of the TYTAN VARIANT group have a set of tubular A, B, and C keys. The A version keys are those used by the installer or service technician. Version B keys are target keys, they make changes to the lock code of the keys from version A. Version C keys are backup keys used in the event that version B keys are lost or stolen. Any key from version B or C changes the lock code.
- The lock code is changed by inserting the key from the respective set B or C into the lock and making one or two full turns. Cylinder recoding is automatic and the lock code is matched to the key from the respective set of versions B or C.
- Locks equipped with a VARIANT type cylinder mechanism have three sets of keys in the following quantities:
  - set A – 4 keys
  - set B – 3 keys
  - set C – 2 keys
- If the starter number of keys in set B or C is insufficient, the number of keys should be increased by making additional correct keys at authorised key cutting shop.

## Available options

- order the TYTAN VARIANT version of the product at an additional cost\*

\* available on special order

## Matching the lock to the thickness of the door

- In order to match the lock of the TYTAN series to the thickness of the door, it is necessary to use the correct keys and the appropriate escutcheon plate according to the table below:

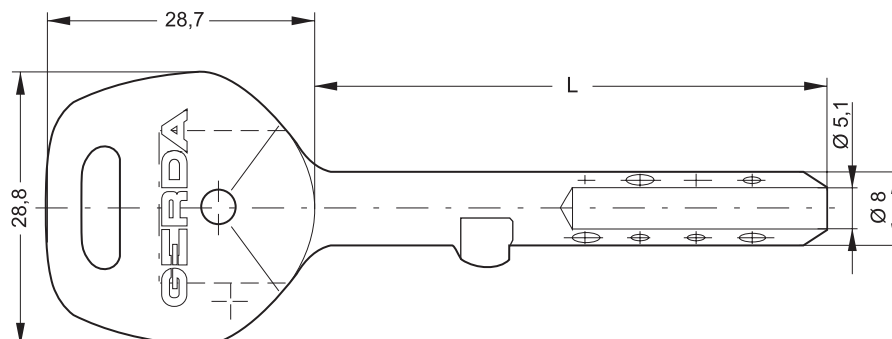

Door leaf thickness	Key type	Escutcheon type
53 mm	GT2 (L = 48 mm)	flat, weather-resistant, reinforced
78 mm	GT8 (L = 73 mm)	flat, weather-resistant, reinforced
100 mm	GT7 (L = 95.5 mm)	flat, weather-resistant, reinforced
64 mm	GT2 (L = 48 mm)	concave
89 mm	GT8 (L = 73 mm)	concave
111 mm	GT7 (L = 95.5 mm)	concave

## G 1000 PLUS LOCK

- The G1000 Plus lock is designed for those who require the highest security standards. The G1000 Plus lock is equipped with a GTM1 tubular key. It is only available in one length – L=48 mm.
  - This lock does not work with GT2 keys (which have a different diameter of the key pin). GTM1 tubular keys for the G1000 Plus lock are available only at GERDA's main office in Sokołów. They can be ordered only through business partners and at authorised key cutting shop cooperating with GERDA.
- 
- Orders for the production of GTM1 keys must be placed in the GEOS system with additional information with a photo or scan of the code card sent by e-mail [mk@gerda.pl](mailto:mk@gerda.pl)
  - For the maintenance of our locks, cylinders and padlocks, we recommend a special GERDA product for precision devices requiring additional protection against corrosion and adequate lubrication to ensure long-term operation and maintain full functionality of the mechanisms. The product is available in aerosols in the following capacities: 25 ml, 100 ml and 400 ml.





## It is possible to produce non-standard versions of TYTAN series locks on special order:

- TYTAN locks with GT8 or GT7 keys
- TYTAN locks with additional number of locks
- TYTAN locks in Keyed Alike system
- TYTAN locks in Master Key system
- TYTAN locks in TYTAN VARIANT system



## G 1000 PLUS

Rim lock with an elegant aluminum housing, equipped with a modified mechanism of the TYTAN series that uses tubular keys with a smaller diameter – GTM1.

-  **Security class: 7**
-  **Gerda product security class: 12**
-  **Number of keys: 4**
-  **NATO Certificate**
-  **IMP (IPM) Certificate**

### Parameters

### Colours

### Certificate

3	C	1	0	0	0	7	E	A	O	H
---	---	---	---	---	---	---	---	---	---	---

Lock classification acc. to PN-EN 12209:2005  
Certificate issued by the Institute of Precision Mechanics



polished  
brass

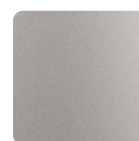

satin nickel



polished  
chrome

### Specification

- highest security class 7 (according to PN-EN 12209:2005)
- the modified mechanism of TYTAN series guarantees a revolutionary number of key code combinations – more than 4 billion
- security guaranteed by solid steel bolts, which have been additionally reinforced by hardened ball-ended rollers (inside the bolts)
- fitted with a hardened plate to protect against drilling
- mounting suitable for both rebated and non-rebated doors
- universal design for both left and right hand doors
- for doors with a leaf thickness of 53 mm – GTM1 key (L = 48 mm)
- set includes: 4 special GTM1 tubular keys, fasteners and box strike plate in the color of the lock housing

### Available options

- unifying several G 1000 PLUS locks in Keyed Alike system\*
- Master Key system\*

\* available on special order

## Technical data

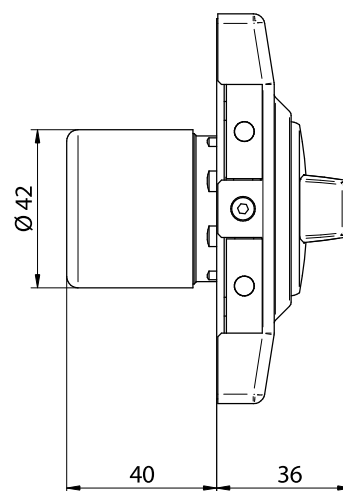
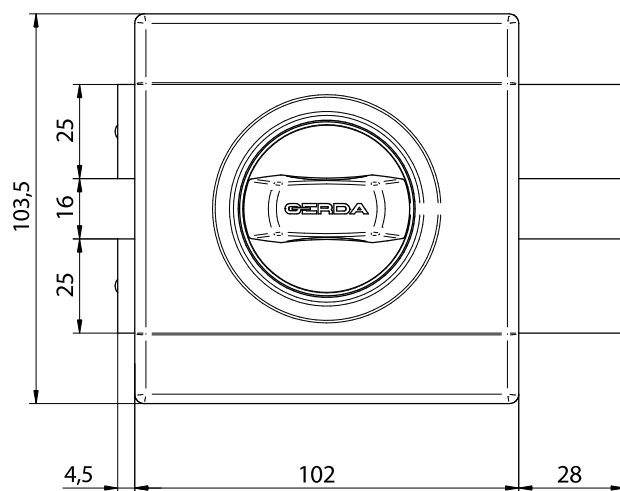





Model	Parameters	EAN	Index
GERDA TYTAN G 1000 Plus	Universal rim lock, GTM1 keys, satin nickel, delivered in a box	5902203197110	0ZALL0U009P.G2140P
GERDA TYTAN G 1000 Plus	Universal rim lock, GTM1 keys, polished brass, delivered in a box	5902203197134	0ZALL0U009P.G8140P
GERDA TYTAN G 1000 Plus	Universal rim lock, GTM1 keys, polished chrome, delivered in a box	5902203197158	0ZALL0U009P.G9140P



## TYTAN ZX

Classic TYTAN ZX lock.

Rim lock on one side is equipped with a lock cylinder, and on the other side with a thumb-turn used to open the lock.

-  **Security class: 7**
-  **Gerda product security class: 12**
-  **Number of keys: 4**
-  **NATO Certificate**
-  **IMP (IPM) Certificate**

### Parameters

### Colours

#### Certificate

3	C	1	O	O	O	7	E	A	O	H
---	---	---	---	---	---	---	---	---	---	---

Lock classification acc. to PN-EN 12209:2005

Certificate issued by the Institute of Precision Mechanics

#### Specification

- highest security class 7 (according to PN-EN 12209:2005)
- the patented mechanism characteristic of the TYTAN series guarantees a revolutionary number of key code combinations – more than 4 billion
- steel body
- security guaranteed by massive steel bolts
- equipped with an anti-burglary blockade and a knob blockade
- anti-drilling protection
- mounting in the standard configuration suitable for rebated doors
- in the standard version, the lock is designed for doors with a leaf thickness of 53 mm (GT2 key with length L= 48 mm)
- lock in standard version designed for doors opening inwards
- available lock configurations for left or right hand doors
- set includes: 4 tubular keys and a regular strike plate

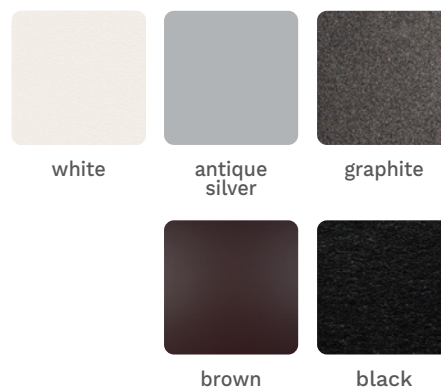

#### Available options

- lock with a strike plate for non-rebated doors\*
- lock with recombination of locking pins\*
- unifying several TYTAN series locks in Keyed Alike system\*
- Master Key system\*

\* available on special order

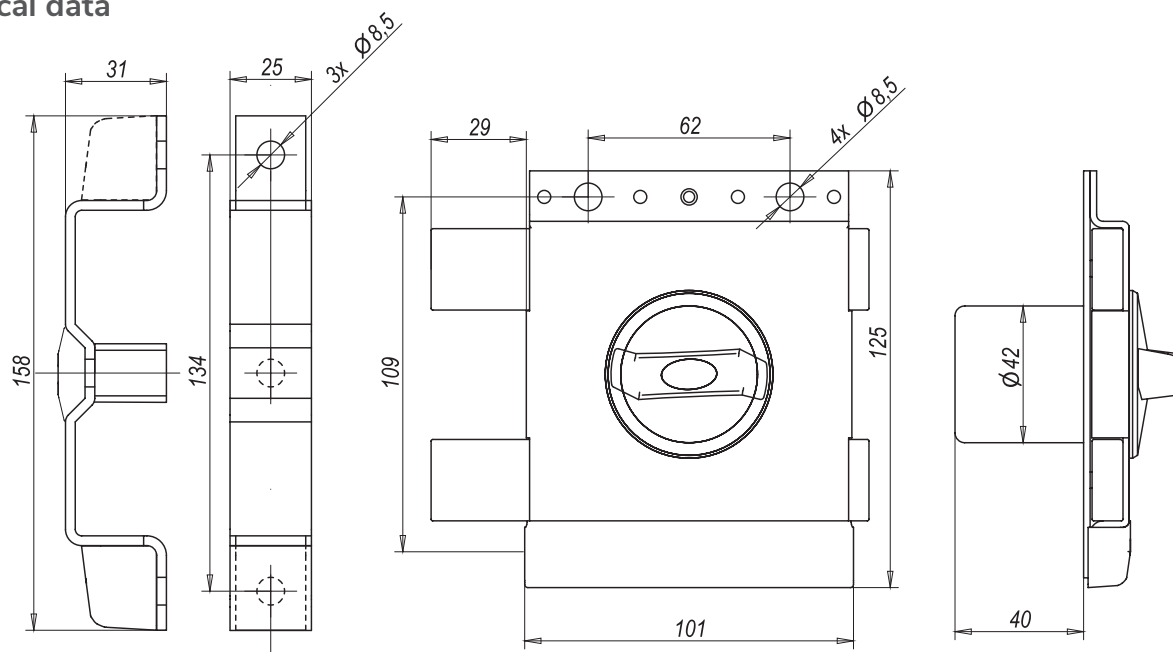
**Technical data**

Model	Parameters	EAN	Index
GERDA TYTAN ZX	Rim lock, left-hand, GT8 keys, white, delivered in a box	5902203174005	OZX0X0L0000.0184AP
GERDA TYTAN ZX	Rim lock, left-hand, GT8 keys, brown, delivered in a box	5906726640832	OZX0X0L0000.1784AP
GERDA TYTAN ZX	Rim lock, left-hand, GT8 keys, graphite, delivered in a box	5902203174029	OZX0X0L0000.0584AP
GERDA TYTAN ZX	Rim lock, left-hand, white, delivered in a box	5902203173831	OZX0X0L0000.0124AP
GERDA TYTAN ZX	Rim lock, left-hand, brown, delivered in a box	5906726640801	OZX0X0L0000.1724AP
GERDA TYTAN ZX	Rim lock, left-hand, graphite, delivered in a box	5902203173855	OZX0X0L0000.0524AP
GERDA TYTAN ZX	Rim lock, left-hand, black, delivered in a box	5902203173862	OZX0X0L0000.0624AP
GERDA TYTAN ZX	Rim lock, left-hand, long strike plate, antique silver, delivered in a box	5902203173954	OZX0X0L000A.0824AP
GERDA TYTAN ZX	Rim lock, right-hand, white, delivered in a box	5902203177952	OZX0X0P0000.0124AP
GERDA TYTAN ZX	Rim lock, right-hand, brown, delivered in a box	5906726640818	OZX0X0P0000.1724AP
GERDA TYTAN ZX	Rim lock, right-hand, GT8 keys, brown, delivered in a box	5902203174906	OZX0X0P0000.1784AP
GERDA TYTAN ZX	Rim lock, right-hand, graphite, delivered in a box	5902203174128	OZX0X0P0000.0524AP
GERDA TYTAN ZX	Rim lock, right-hand, black, delivered in a box	5902203174135	OZX0X0P0000.0624AP

**Key versions for larger door thicknesses**

- GT8 key (L= 73 mm) – for doors with a leaf thickness of 78 mm\*
- GT7 key (L= 95.5 mm) – for doors with a leaf thickness of 100 mm\*

\* available on special order

Model	Parameters	EAN	Index
GERDA TYTAN ZX	Rim lock, left-hand, without strike plate, white, delivered in a box	5902203301326	0ZX0X0L000T.0124AP
GERDA TYTAN ZX	Rim lock, left-hand, without strike plate, graphite, delivered in a box	5902203177983	0ZX0X0L000T.0524AP
GERDA TYTAN ZX	Rim lock, left-hand, without strike plate, brown, delivered in a box	5902203178027	0ZX0X0L000T.1724AP
GERDA TYTAN ZX	Rim lock, right-hand, without strike plate, brown, delivered in a box	5902203178027	0ZX0X0L000T.1724AP
GERDA TYTAN ZX	Rim lock, right-hand, without strike plate, white, delivered in a box	5902203301340	0ZX0X0P000T.0124AP
GERDA TYTAN ZX	Rim lock, right-hand, without strike plate, graphite, delivered in a box	5902203178003	0ZX0X0P000T.0524AP
GERDA TYTAN ZX	Rim lock, right-hand, without strike plate, brown, delivered in a box	5902203178041	0ZX0X0P000T.1724AP
GERDA TYTAN ZX	Rim lock, left-hand, with 30 mm longer bolt (L=165 mm), ZX PLUS strike plate, GT8 keys, graphite, delivered in a box	5901407513269	0ZX0X0L000C.0584AP
GERDA TYTAN ZX	Rim lock, left-hand, with 30 mm longer bolt (L=165 mm), ZX PLUS strike plate, GT8 keys, brown, delivered in a box	5901407513283	0ZX0X0L000C.1784AP
GERDA TYTAN ZX	Rim lock, right-hand, with 30 mm longer bolt (L=165 mm), ZX PLUS strike plate, GT8 keys, graphite, delivered in a box	5901407513306	0ZX0X0P000C.0584AP
GERDA TYTAN ZX	Rim lock, right-hand, with 30 mm longer bolt (L=165 mm), ZX PLUS strike plate, GT8 keys, brown, delivered in a box	5901407513320	0ZX0X0P000C.1784AP
GERDA TYTAN ZX	Rim lock, right-hand, GT8 keys, graphite, delivered in a box	5902203174883	0ZX0X0P0000.0584AP
GERDA TYTAN ZX	Rim lock, right-hand, GT8 keys, white, delivered in a box	5902203303085	0ZX0X0P0000.0184AP











## TYTAN ZX PLUS

A modification of the classic TYTAN ZX lock. Rim lock with an elegant aluminum housing, available in a wide range of colours.

-  **Security class: 7**
-  **Gerda product security class: 12**
-  **Number of keys: 4**
-  **NATO Certificate**
-  **IMP (IPM) Certificate**

### Parameters

### Colours

#### Certificate

3	C	1	O	O	O	7	E	A	O	H
---	---	---	---	---	---	---	---	---	---	---

Lock classification acc. to PN-EN 12209:2005  
Certificate issued by the Institute of Precision Mechanics

#### Specification

- highest security class 7 (according to PN-EN 12209:2005)
- patented mechanism characteristic of the TYTAN series guarantees
- a revolutionary number of key code combinations – more than 4 billion
- steel body
- security guaranteed by massive steel bolts
- equipped with an anti-burglary blockade
- mounting suitable for both rebated and non-rebated doors
- for doors with a leaf thickness of 53 mm (GT2 key), 78 mm (GT8 key) or 100 mm (GT7 key)
- includes 4 tubular keys (GERDA patented) and a box strike plate in the color of the lock housing



#### Available options

- lock with recombination of locking pins\*
- unifying several TYTAN series locks in Keyed Alike system\*
- Master Key system\*

\* available on special order

## Technical data

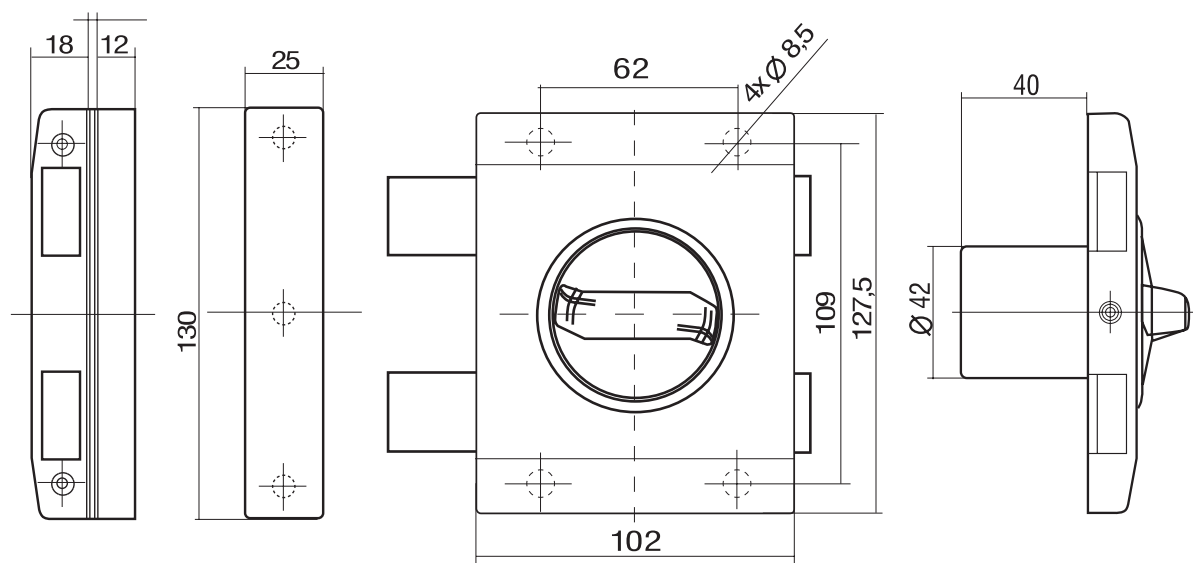

Model	Parameters	EAN	Index
GERDA TYTAN ZX Plus	Rim lock, left-hand, mounting accessories, anodised platinum, delivered in a box	5903373005908	0ZXP00L0000.40240P
GERDA TYTAN ZX Plus	Rim lock, left-hand, mounting accessories, anodised olive, delivered in a box	5903373009258	0ZXP00L0000.42240P
GERDA TYTAN ZX Plus	Rim lock, left-hand, mounting accessories, anodised golden, delivered in a box	5903373005915	0ZXP00L0000.44240P
GERDA TYTAN ZX Plus	Rim lock, left-hand, mounting accessories, satin black, delivered in a box	5902203179390	0ZXP00L0000.45240P
GERDA TYTAN ZX Plus	Rim lock, left-hand, mounting accessories, chrome, delivered in a box	5903373009265	0ZXP00L0000.99240P
GERDA TYTAN ZX Plus	Rim lock, right-hand, mounting accessories, anodised platinum, delivered in a box	5903373007216	0ZXP00P0000.40240P
GERDA TYTAN ZX Plus	Rim lock, right-hand, mounting accessories, anodised golden, delivered in a box	5903373007209	0ZXP00P0000.44240P

## Key versions for larger door thicknesses





- GT8 key (L= 73 mm) – for doors with a leaf thickness of 78 mm\*
- GT7 key (L= 95.5 mm) – for doors with a leaf thickness of 100 mm\*

\* available on special order



## TYTAN ZX 1000

A modification of the classic TYTAN ZX lock. The lock is equipped with a RIM PRO SYSTEM drilled key.

-  **Security class: 7**
-  **Gerda product security class: 12**
-  **Number of keys: 5**
-  **NATO Certificate**
-  **IMP (IPM) Certificate**

### Parameters

### Colours

#### Certificate

3	C	1	O	O	O	7	E	A	O	H
---	---	---	---	---	---	---	---	---	---	---

Lock classification acc. to PN-EN 12209:2005  
Certificate issued by the Institute of Precision Mechanics

#### Specification

- highest security class 7 (according to PN-EN 12209:2005)
- the RIM PRO SYSTEM cylinder guarantees a high level of security – class 5 according to PN-EN 1303:2015
- steel body
- fitted with a hardened plate to protect against drilling
- security guaranteed by massive steel bolts
- universal design for both left and right hand doors
- lock in standard version designed for doors opening inwards
- for doors with leaf thickness from 38 mm to 68 mm
- the set includes: 5 PRO SYSTEM keys and a regular strike plate



## Technical data

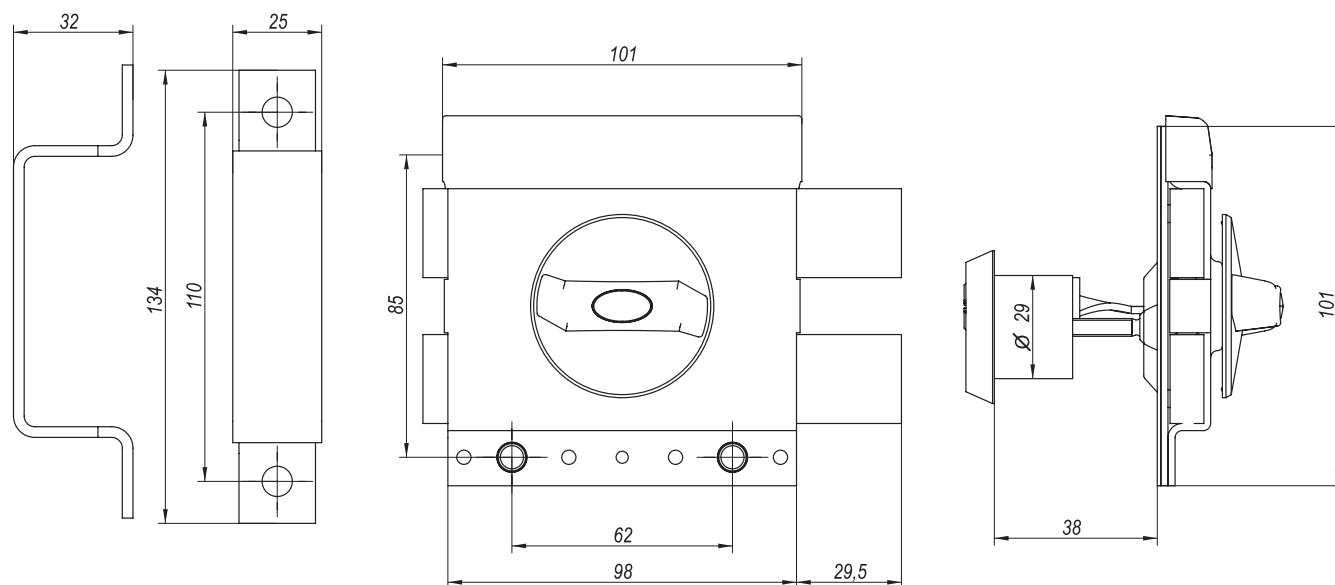

Model	Parameters	EAN	Index
GERDA ZX 1000	Universal rim lock, white, delivered in a box	5902203176214	OZX100U0000.0135AP
GERDA ZX 1000	Universal rim lock, brown, delivered in a box	5902203175712	OZX100U0000.1735AP
GERDA ZX 1000	Universal rim lock, graphite, delivered in a box	5902203175729	OZX100U0000.0535AP
GERDA ZX 1000	Universal rim lock, black, delivered in a box	5902203175736	OZX100U0000.0635AP
GERDA ZX 1000	Universal rim lock, satin varnish, delivered in a box	5902203175743	OZX100U0000.1235AP

## Available options





- lock with key code recombination\*
- unify several locks of the ZX 1000 series in Keyed Alike system and PRO SYSTEM X profile cylinders designed for the main lock\*
- locks of ZX 1000 series in the Master Key system and PRO SYSTEM X profile cylinders designed for main lock\*
- an additional box strike plate for installation in non-rebated doors\*

\* available on special order



## TYTAN ZXZ

A modification of the classic TYTAN ZX lock. Rim lock on one side is equipped with a lock cylinder, and on the other side with a thumb-turn used to open the lock. Additionally equipped with a strike plate with a door guard.

-  **Security class: 7**
-  **Gerda product security class: 12**
-  **Number of keys: 4**
-  **NATO Certificate**
-  **IMP (IPM) Certificate**

### Parameters

### Colours

### Certificate

3	C	1	0	0	0	7	E	A	0	H
---	---	---	---	---	---	---	---	---	---	---

Lock classification acc. to PN-EN 12209:2005

Certificate issued by the Institute of Precision Mechanics

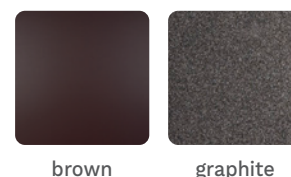

### Specification

- highest security class 7 (according to PN-EN 12209:2005)
- the patented mechanism characteristic of the TYTAN series guarantees a revolutionary number of key code combinations – more than 4 billion
- steel body
- security guaranteed by massive steel bolts
- equipped with an anti-burglary blockade
- mounting suitable for both rebated and non-rebated doors
- lock in standard version designed for doors opening inwards
- available lock configurations for left or right hand doors
- in the standard version, the lock is designed for doors with a leaf thickness of 53 mm (GT2 key with length L= 48 mm)
- set includes: 4 tubular keys, mounting accessories and a high box strike plate with a door guard

### Available options

- lock with recombination of locking pins\*
- unifying several TYTAN series locks in Keyed Alike system\*
- Master Key system\*

\* available on special order

## Technical data

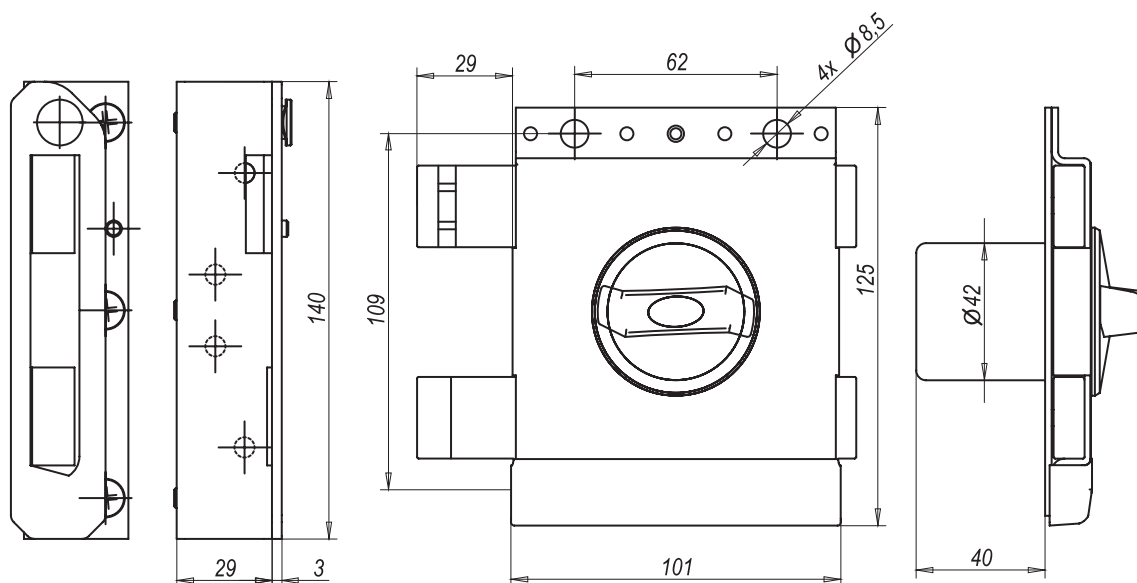

Model	Parameters	EAN	Index
GERDA TYTAN ZXZ	Rim lock, door guard, left-hand, mounting accessories, brown, delivered in a box	5906726640849	0ZX0Z0L0000.1724AP
GERDA TYTAN ZXZ	Rim lock, door guard, left-hand, mounting accessories, graphite, delivered in a box	5902203174647	0ZX0Z0L0000.0524AP
GERDA TYTAN ZXZ	Rim lock, door guard, right-hand, mounting accessories, brown, delivered in a box	5906726640856	0ZX0Z0P0000.1724AP
GERDA TYTAN ZXZ	Rim lock, door guard, right-hand, mounting accessories, graphite, delivered in a box	5902203174661	0ZX0Z0P0000.0524AP

## Key versions for larger door thicknesses





- GT8 key (L= 73 mm) – for doors with a leaf thickness of 78 mm\*
- GT7 key (L= 95.5 mm) – for doors with a leaf thickness of 100 mm\*

\* available on special order



## TYTAN ZK

A modification of the classic TYTAN ZX lock. Rim lock on both sides equipped with a cylinder. Used in areas where access control is required. Provides the ability to open passage doors between rooms on both sides (grilles, connecting rooms, tool rooms).

-  **Security class: 7**
-  **Gerda product security class: 12**
-  **Number of keys: 6**
-  **NATO Certificate**
-  **IMP (IPM) Certificate**

### Parameters

### Colours

### Certificate

3	C	1	0	0	0	7	E	A	0	H
---	---	---	---	---	---	---	---	---	---	---

Lock classification acc. to PN-EN 12209:2005  
Certificate issued by the Institute of Precision Mechanics

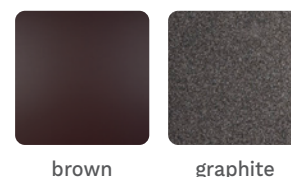

brown

graphite

### Specification

- highest security class 7 (according to PN-EN 12209:2005)
- the patented mechanism characteristic of the TYTAN series guarantees a revolutionary number of key code combinations – more than 4 billion
- steel body
- security guaranteed by massive steel bolts
- equipped with an anti-burglary blockade
- mounting suitable for both rebated and non-rebated doors
- in the standard version, the lock is designed for doors with a leaf thickness of 53 mm (GT2 key with length L= 48 mm)
- set includes 6 tubular keys and a regular strike plate

### Available options

- lock with recombination of locking pins\*
- unifying several TYTAN series locks in Keyed Alike system\*
- Master Key system\*
- an additional box strike plate for installation in non-rebated doors\*

\* available on special order

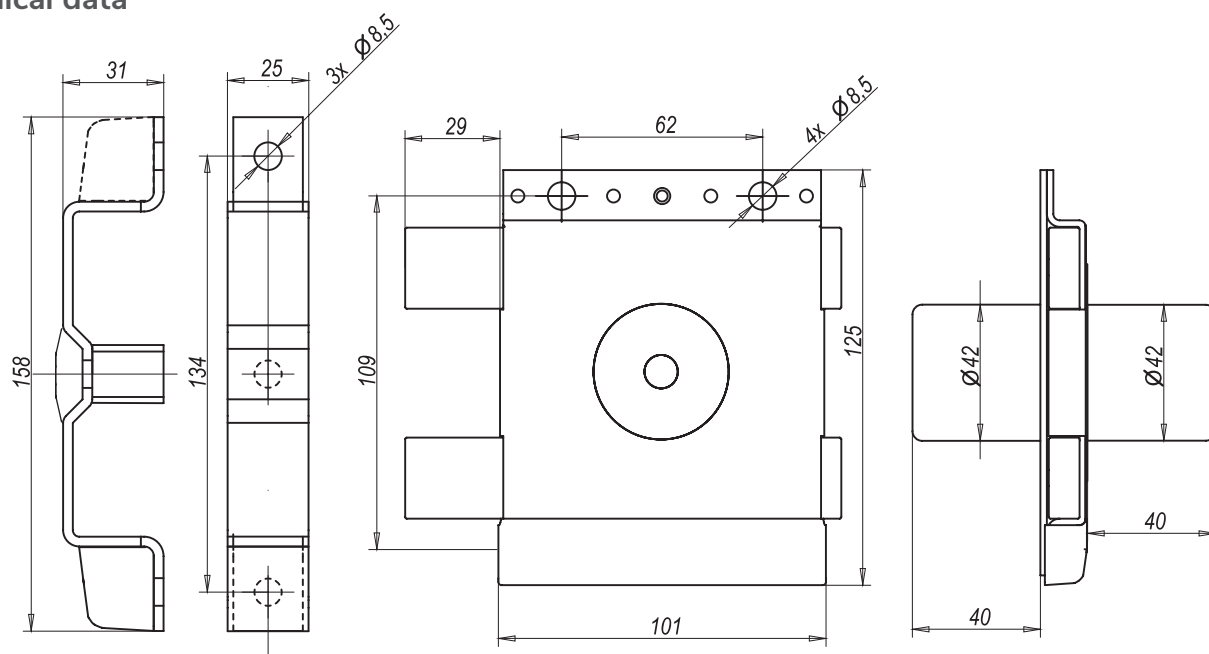

**Technical data**

Model	Parameters	EAN	Index
GERDA TYTAN ZK	Rim lock, key-key, 6 keys, brown, delivered in a box	5903373003867	OZK0X0L0000.03240P
GERDA TYTAN ZK	Rim lock, key-key, 6 keys, graphite, delivered in a box	5903373002792	OZK0X0L0000.05240P

**Key versions for larger door thicknesses**

- GT8 key (L= 73 mm) – for doors with a leaf thickness of 78 mm\*
- GT7 key (L= 95.5 mm) – for doors with a leaf thickness of 100 mm\*





\* available on special order



# TYTAN ZE1 (Z)

for outward opening doors

The ZE-1 lock is equipped with an electronic alarm system and offers the possibility of integration with alarm systems and smart home security. An attempt to break through the door will immediately trigger a sound alarm.

-  **Security class: 3**
-  **Gerda product security class: 10**
-  **Number of keys: 4**
-  **NATO Certificate**
-  **IMP (IPM) Certificate**

## Parameters

## Colours

### Certificate

3	C	1	0	0	0	3	E	A	0	H
---	---	---	---	---	---	---	---	---	---	---

Lock classification acc. to PN-EN 12209:2005  
Certificate issued by the Institute of Precision Mechanics

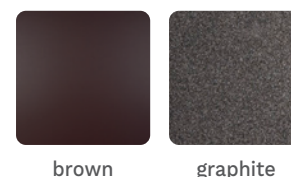

brown

graphite

### Specification

- a modification of the classic TYTAN ZX lock.
- Rim lock on one side equipped with the lock cylinder, on the other with an alarm system and the thumb-turn used to open the lock
- protection class 3 according to PN-EN 12209:2005
- steel body
- alarm signal with a volume of 110 dB that is activated when a break in attempt is detected at a pressure of more than 50 kg
- alarm system coupled with bolts
- the patented mechanism characteristic of the TYTAN series guarantees a revolutionary number of key code combinations – more than 4 billion
- security guaranteed by two massive steel bolts
- equipped with an anti-burglary blockade
- suitable for rebated doors
- lock in standard version designed for outward opening doors
- lock configurations available for left and right hand doors
- in the standard version, the lock is designed for doors with a leaf thickness of 53 mm (key GT2 with a length of L= 48 mm)
- the set includes 4 tubular keys and an regular strike plate

### Available options

- lock with recombination of locking pins\*
- unifying several TYTAN series locks in Keyed Alike system\*
- Master Key system\*

\* available on special order

## Technical data

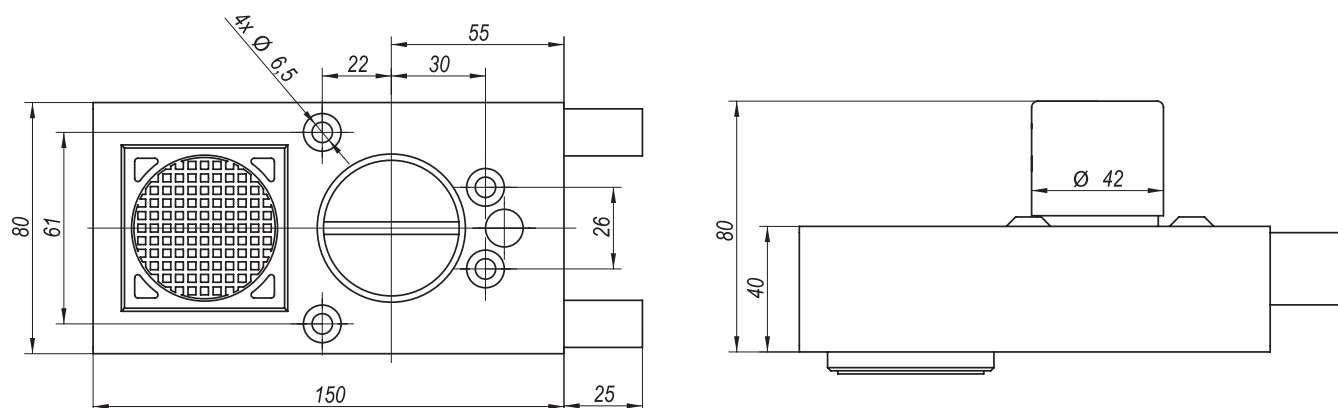

Model	Parameters	EAN	Index
GERDA TYTAN ZE1	Rim lock, external, left-hand, brown, delivered in a box	5903373004758	0ZE100N0000.03240P
GERDA TYTAN ZE1	Rim lock, external, left-hand, graphite, delivered in a box	5903373004765	0ZE100N0000.05240P
GERDA TYTAN ZE1	Rim lock, external, right-hand, brown, delivered in a box	5903373004772	0ZE100R0000.03240P
GERDA TYTAN ZE1	Rim lock, external, right-hand, graphite, delivered in a box	5903373004789	0ZE100R0000.05240P

## Key versions for larger door thicknesses

- GT8 key (L= 73 mm) – for doors with a leaf thickness of 78 mm\*
- GT7 key (L= 95.5 mm) – for doors with a leaf thickness of 100 mm\*





\* available on special order



# TYTAN ZE1 (W)

for inward opening doors

The ZE-1 lock is equipped with an electronic alarm system and offers the possibility of integration with alarm systems and smart home security. An attempt to break through the door will immediately trigger a sound alarm.

-  **Security class: 7**
-  **Gerda product security class: 12**
-  **Number of keys: 4**
-  **NATO Certificate**
-  **IMP (IPM) Certificate**

## Parameters

### Certificate

3	C	1	0	0	0	7	E	A	0	H
---	---	---	---	---	---	---	---	---	---	---

Lock classification acc. to PN-EN 12209:2005  
Certificate issued by the Institute of Precision Mechanics

## Colours

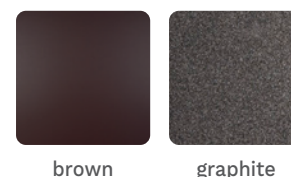

brown

graphite

### Specification

- highest security class 7 according to PN-EN 12209:2005
- steel body
- alarm signal with a volume of 110 dB activated
- upon detection of an attempt to break at a pressure of more than 50kg
- the alarm system coupled to the bolts
- the patented mechanism specific to the TYTAN series guarantees a revolutionary number of key code combinations – more than 4 billion
- security guaranteed by massive steel bolts
- equipped with a rigid chain and box strike plate
- equipped with an anti-burglary blockade
- mounting suitable for both rebated and non-rebated doors
- lock in standard version designed for doors opening inwards
- available lock configurations for left or right hand doors

### Available options

- lock with recombination of locking pins\*
- unifying several TYTAN series locks in Keyed Alike system\*
- Master Key system\*

\* available on special order

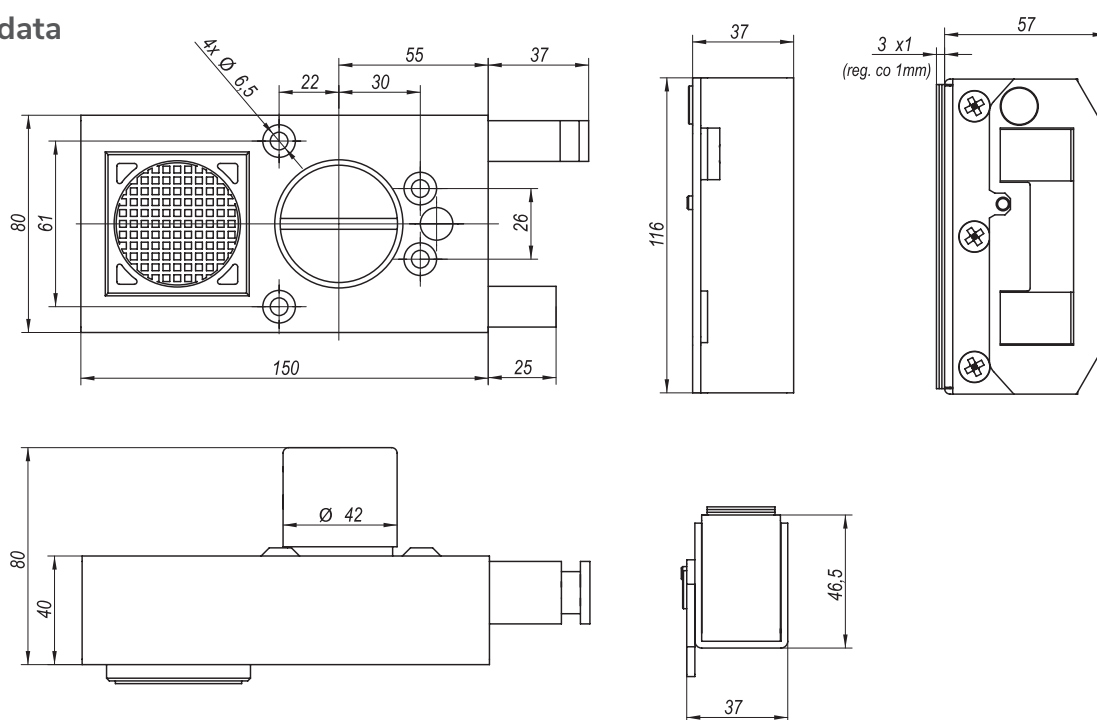
**Technical data**

Model	Parameters	EAN	Index
GERDA TYTAN ZE1	Rim lock, internal, left-hand, brown, delivered in a box	5903373000163	OZE100L0000.03240P
GERDA TYTAN ZE1	Rim lock, internal, left-hand, graphite, delivered in a box	5903373000170	OZE100L0000.05240P
GERDA TYTAN ZE1	Rim lock, internal, right-hand, brown, delivered in a box	5903373000187	OZE100P0000.03240P
GERDA TYTAN ZE1	Rim lock, internal, right-hand, graphite, delivered in a box	5903373000194	OZE100P0000.05240P

**Key versions for larger door thicknesses**





- GT8 key (L= 73 mm) – for doors with a leaf thickness of 78 mm\*
- GT7 key (L= 95.5 mm) – for doors with a leaf thickness of 100 mm\*

\* available on special order



## TYTAN Z2

A modification of the classic TYTAN ZX lock. Rim lock on one side equipped with a lock cylinder, on the other side without a thumb-turn. Used in areas of required access control without the possibility of opening the room from the inside (warehouses, rooms for storing property of significant value).

-  **Security class: 3**
-  **Gerda product security class: 10**
-  **Number of keys: 4**
-  **NATO Certificate**
-  **IMP (IPM) Certificate**

### Parameters

### Colours

### Certyficate

3	C	1	0	0	0	3	E	A	O	H
---	---	---	---	---	---	---	---	---	---	---

Lock classification acc. to PN-EN 12209:2005

Certificate issued by the Institute of Precision Mechanics

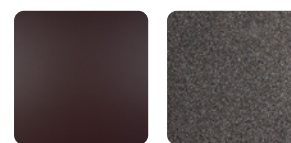

brown

graphite

### Specification

- protection class 3 according to PN-EN 12209:2005
- the patented mechanism characteristic of the TYTAN series guarantees a revolutionary number of key code combinations – more than 4 billion
- steel body
- security guaranteed by massive steel bolts
- equipped with an anti-burglary blockade
- mounting the lock in the standard configuration suitable for rebated doors
- lock in standard version designed for doors opening inwards
- in the standard version, the lock is designed for doors with a leaf thickness of 53 mm (GT2 key with length L= 48 mm)
- set includes: 4 tubular keys and a regular strike plate

### Available options

- lock with recombination of locking pins\*
- unifying several TYTAN series locks in Keyed Alike system\*
- Master Key system\*
- an additional box strike plate for installation in non-rebated doors\*

\* available on special order

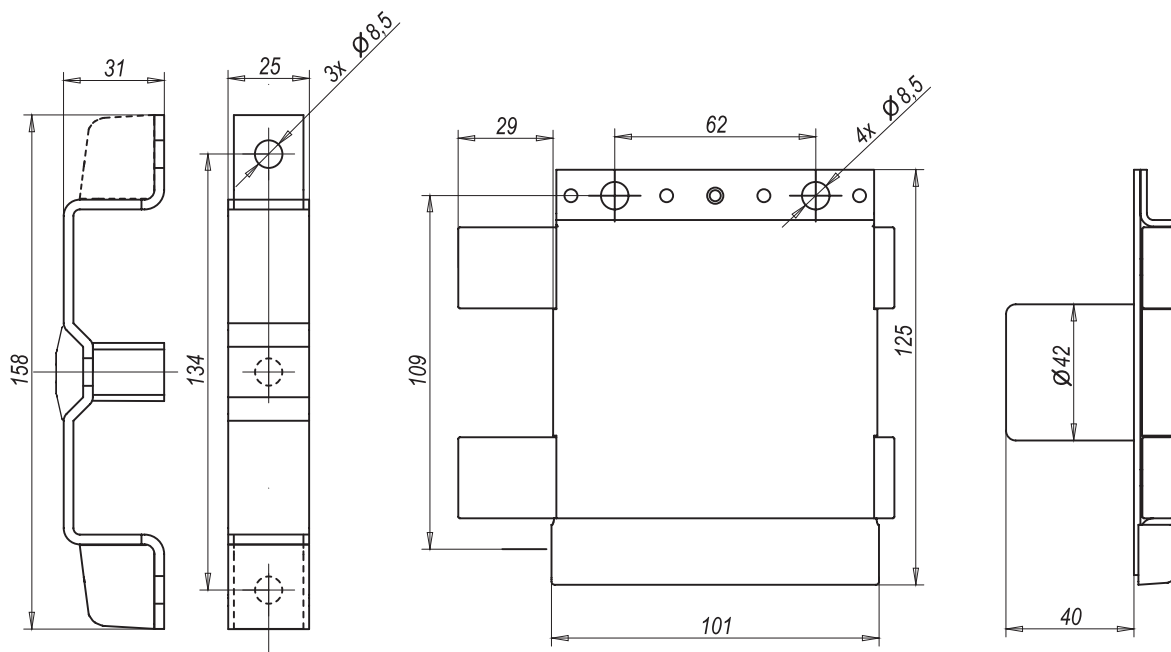
**Technical data**

Model	Parameters	EAN	Index
GERDA TYTAN Z2	Rim lock, left-hand, brown, delivered in a box	5903373003843	0Z20X0L0000.03240P
GERDA TYTAN Z2	Rim lock, left-hand, graphite, delivered in a box	5903373002785	0Z20X0L0000.05240P

**Key versions for larger door thicknesses**

- GT8 key (L= 73 mm) – for doors with a leaf thickness of 78 mm\*
- GT7 key (L= 95.5 mm) – for doors with a leaf thickness of 100 mm\*

\* available on special order



ZX lock  
weather-resistant  
escutcheon



ZX lock  
flat escutcheon  
inox



ZX lock  
concave escutcheon  
polished chrome



ZX PLUS lock  
convex escutcheon  
anodised platinum



ZX PLUS lock  
convex escutcheon  
anodised golden



reinforced es-  
cutcheon  
white



reinforced es-  
cutcheon  
structural brown



reinforced es-  
cutcheon  
graphite

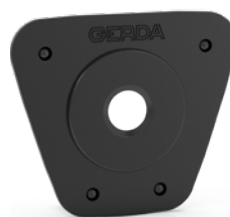

ZE lock  
flat escutcheon  
black

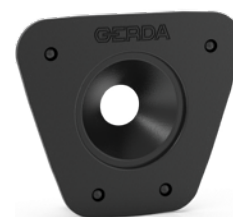

ZE lock  
concave escutcheon  
black

Escutcheon type	Lock type	EAN	Index
Weather-resistant escutcheon	TYTAN ZX, inox, delivered in a plastic bag	590337300267 9	0BTX0G00000.99000X
Reinforced escutcheon	TYTAN ZX, white, delivered in a plastic bag	590337300132 0	0BTX0M00000.01000X
Reinforced escutcheon	TYTAN ZX, brown, delivered in a plastic bag	590337300134 4	0BTX0M00000.03000X
Reinforced escutcheon	TYTAN ZX, graphite, delivered in a plastic bag	590337300133 7	0BTX0M00000.05000X
Reinforced escutcheon	TYTAN ZX, structural brown, delivered in a plastic bag	590220330875 2	0BTX0M00000.17000X
Convex escutcheon	TYTAN ZX PLUS, anodised platinum, delivered in a plastic bag	590337300898 5	0BTXPL00000.46000X
Convex escutcheon	TYTAN ZX PLUS, anodised golden, delivered in a plastic bag	590220330877 6	0BTXPL00000.43000X
Convex escutcheon	TYTAN ZX PLUS, anodised silver, delivered in a plastic bag	590220330911 7	0BTXPL00000.41000X
Convex escutcheon	TYTAN ZX PLUS, anodised olive, delivered in a plastic bag	590220319805 6	0BTXPL00000.42000X
Concave escutcheon	TYTAN ZX, polished chrome, delivered in a plastic bag	590337300037 8	1204003.00000.99.00
Concave escutcheon	TYTAN ZX, black, delivered in a plastic bag	590337300039 2	1204003.00000.06.00
Flat escutcheon	TYTAN ZE, black, delivered in a plastic bag	590337300890 9	1204007.00000.06.00
Concave escutcheon	TYTAN ZE, black, delivered in a plastic bag	590337300036 1	1204009.00000.06.00
Flat escutcheon	TYTAN ZX, inox, delivered in a plastic bag	590337300891 6	1204012.00000.00.00



Parameters	EAN	Index
1 – mounting accessories for pre-positioned fixing for TYTAN ZX, TYTAN Z2, TYTAN ZK locks, delivered in a plastic bag	590337300267 9	0BTX0G00000.99000X
2 – mounting accessories for push-through fixing for TYTAN ZX, TYTAN Z2, TYTAN ZK locks, delivered in a plastic bag	590337300132 0	0BTX0M00000.01000X
3 – lock and cylinder maintenance product 25 ml, aerosol	590337300134 4	0BTX0M00000.03000X
4 – lock and cylinder maintenance product 100 ml, aerosol	590337300133 7	0BTX0M00000.05000X
5 – lock and cylinder maintenance product 400 ml, aerosol	590220330875 2	0BTX0M00000.17000X





TYTAN ZX  
reinforced short strike plate

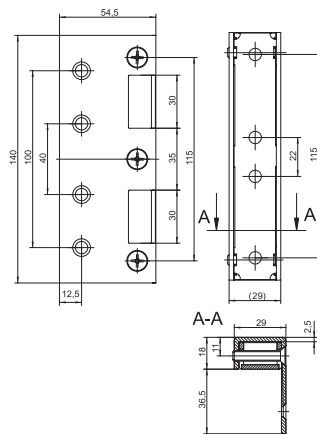

TYTAN ZX  
reinforced long strike plate

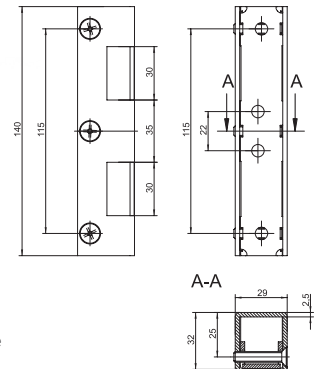

TYTAN ZX  
short strike plate

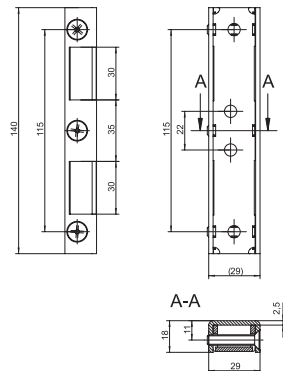

TYTAN ZX  
regular strike plate

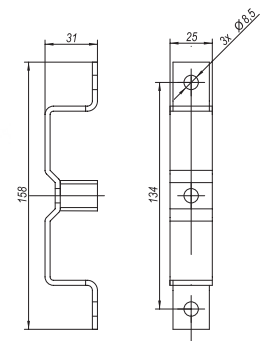

TYTAN ZX  
angled strike plate

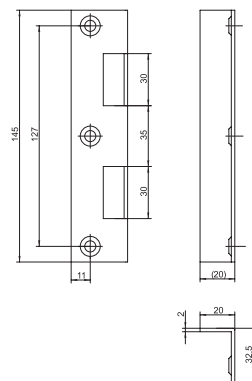

TYTAN ZX 1000  
angled strike plate

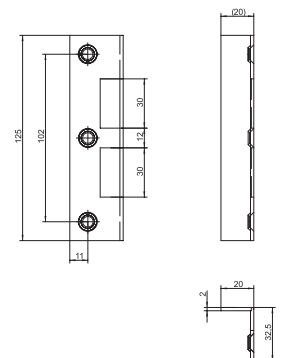

Strike plate model	Lock type	EAN	Index
Reinforced short strike plate	TYTAN ZX, black, delivered in a plastic bag	590337300026 2	0BBX0M00000.06000X
Short strike plate	TYTAN ZX, black, delivered in a plastic bag	590337300028 6	0BBX0N00000.06000X
Long strike plate	TYTAN ZX, black, delivered in a plastic bag	590337300029 3	0BBX0W00000.06000X
Regular strike plate	TYTAN ZX, black, delivered in a plastic bag	590337300030 9	1205001.00000.06.00
Angled strike plate	TYTAN ZX, black, delivered in a plastic bag	590337300027 9	1205005.00000.06.00
Angled strike plate	TYTAN ZX 1000, black, delivered in a plastic bag	590337300893 0	1205022.00000.06.00







ZG 100 lock key

ZG 200 lock key

## ZG 100 ZG 200

Stylish rim locks produced using die-casting technology. They are used for interior and front doors in many aesthetic variations.

-  **Security class: 2**
-  **Gerda product security class: 7 / 8**
-  **Number of keys: 3 / 4**
-  **NATO Certificate**
-  **IMP (IPM) Certificate**

### Parameters

#### Certificate

3	C	1	0	0	C	2	E	A	0	B
---	---	---	---	---	---	---	---	---	---	---

Lock classification acc. to PN-EN 12209:2005

Certificate issued by the Institute of Precision Mechanics

#### Specification

- security class 2 according to PN-EN 12209:2005
- high durability – more than 200 000 cycles
- Zamac body
- corrosion resistance
- universal and easy installation
- can be mounted at a distance of 50 mm or 60 mm from the edge of the door leaf
- for door thicknesses from 38 mm to 68 mm
- universal design for both left and right hand doors
- mounting suitable for both rebated and non-rebated doors
- the spacers under the strike plate allow adjustment to different types of door rebates
- equipped with durable cylinders: RIM E1 (ZG 100) or RIM H PLUS (ZG 200)
- the set includes a lock, box strike plate, spacers, RIM E1 cylinder (3 keys) or RIM H PLUS cylinder (4 keys), fixing screws

### Colours



#### Available options

- unifying several TYTAN series locks in Keyed Alike system according to lock series: ZG100 lock – with RIM E1 rim cylinder or ZG200 lock – with RIM H PLUS rim cylinder\*
- special version of lock with RIM PRO SYSTEM cylinder (5 keys)\*

\* available on special order

## Technical data

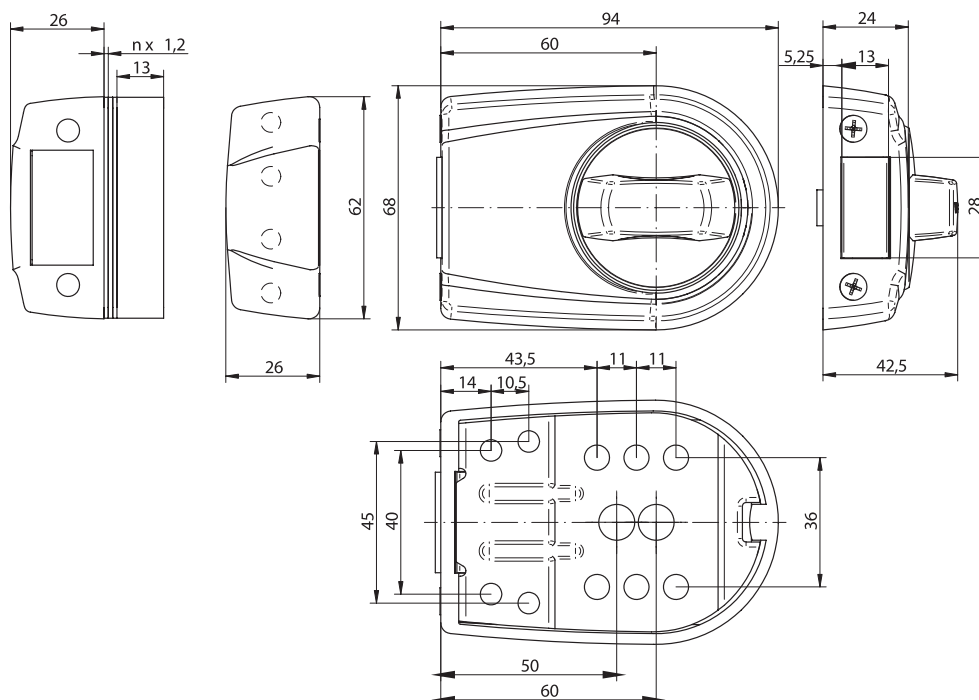

Model	Parameters	EAN	Index
GERDA ZG 100	Universal rim lock, white, delivered in a box	5902203173947	OZG100U0000.01E30P
GERDA ZG 100	Universal rim lock, brown, delivered in a box	5902203174012	OZG100U0000.17E30P
GERDA ZG 100	Universal rim lock, graphite, delivered in a box	5902203174043	OZG100U0000.05E30P
GERDA ZG 100	Universal rim lock, satin varnish, delivered in a box	5902203174036	OZG100U0000.12E30P
GERDA ZG 100	Universal rim lock, antique brass, delivered in a box	5902203174715	OZG100U0000.76E30P
GERDA ZG 100	Universal rim lock, pearl nickel, delivered in a box	5902203173848	OZG100U0000.96E30P
GERDA ZG 100	Universal rim lock, polished chrome, delivered in a box	5902203173909	OZG100U0000.99E30P
GERDA ZG 200	Universal rim lock, white, delivered in a box	5902203174098	OZG200U0000.01M40P
GERDA ZG 200	Universal rim lock, brown, delivered in a box	5902203174104	OZG200U0000.17M40P
GERDA ZG 200	Universal rim lock, graphite, delivered in a box	5902203174142	OZG200U0000.05M40P
GERDA ZG 200	Universal rim lock, satin varnish, delivered in a box	5902203174111	OZG200U0000.12M40P
GERDA ZG 200	Universal rim lock, antique brass, delivered in a box	5902203174241	OZG200U0000.76M40P
GERDA ZG 200	Universal rim lock, pearl nickel, delivered in a box	5902203174159	OZG200U0000.96M40P
GERDA ZG 200	Universal rim lock, polished chrome, delivered in a box	5902203174173	OZG200U0000.99M40P







ZN 100 lock key



ZN 200 lock key

# ZN 100 ZN 200 ZN 200Z

Elegant rim locks used for interior and entrance doors.

-  **Security class: 2**
-  **Gerda product security class: 7 / 8**
-  **Number of keys: 3 / 4**
-  **NATO Certificate**
-  **IMP (IPM) Certificate**

## Parameters

### Certificate

3	C	1	0	0	C	2	E	A	0	B
---	---	---	---	---	---	---	---	---	---	---

Lock classification acc. to PN-EN 12209:2005  
Certificate issued by the Institute of Precision Mechanics

### Specification

- security class 2 according to PN-EN 12209:2005
- high durability – more than 200 000 cycles
- steel body
- corrosion resistance
- universal and easy installation
- can be mounted at a distance of 50 mm or 60 mm from the edge of the door leaf
- for door thicknesses from 38 mm to 68 mm
- universal design for both left and right hand doors
- mounting suitable for both rebated and non-rebated doors

## Colours

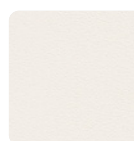

white\*



brown

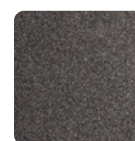

graphite

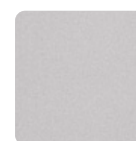

satin varnish

\* not available for ZN 200Z

- the spacers under the strike plate allow adjustment to different types of door rebates
- equipped with durable cylinders: RIM E1 (ZN 100) or RIM H PLUS (ZN 200, ZN200Z)
- the ZN 200Z version is equipped with a door guard
- the set includes a lock, box strike plate (including door guard for ZN200Z version), spacers, RIM E1 cylinder (3 keys) or RIM H PLUS cylinder (4 keys), fixing screws

## Available options

- unifying several TYTAN series locks in Keyed Alike system according to lock series:  
ZN100 lock – with RIM E1 rim cylinder or ZN200, ZN200Z locks – with RIM H PLUS rim cylinder\*
- special version of lock with RIM PRO SYSTEM cylinder (5 keys)\*

\* available on special order

## Technical data

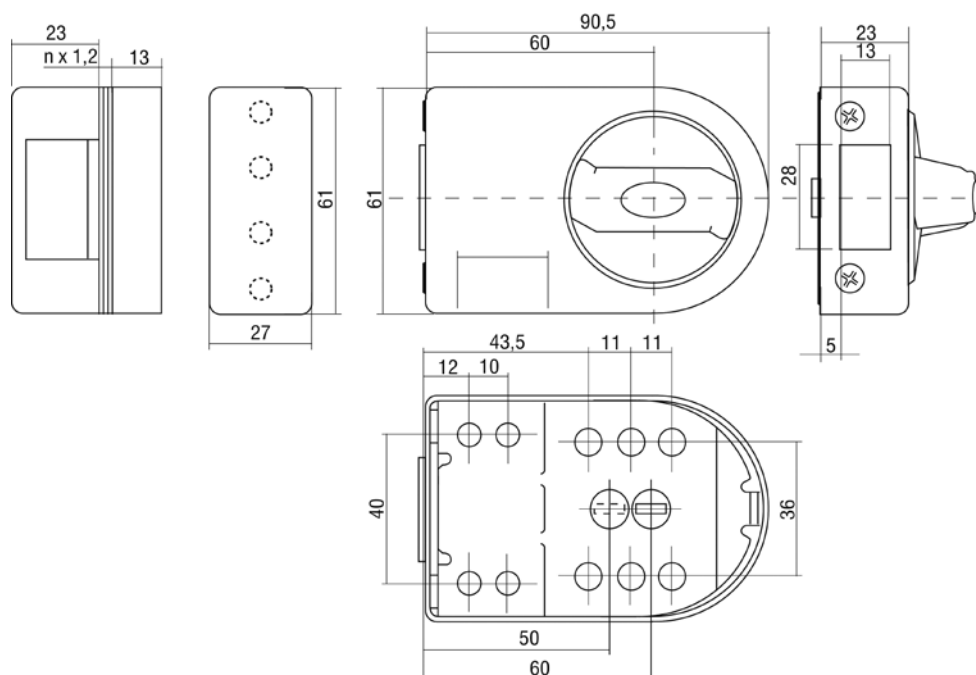

Model	Parameters	EAN	Index
GERDA ZN 100	Universal rim lock, white, delivered in a box	5902203174388	0ZN100U0000.01E30P
GERDA ZN 100	Universal rim lock, brown, delivered in a box	5902203174395	0ZN100U0000.17E30P
GERDA ZN 100	Universal rim lock, graphite, delivered in a box	5903373000613	0ZN100U0000.05E30P
GERDA ZN 100	Universal rim lock, satin varnish, delivered in a box	5903373007742	0ZN100U0000.12E30P
GERDA ZN 200	Universal rim lock, white, delivered in a box	5903373011565	0ZN200U0000.01M40P
GERDA ZN 200	Universal rim lock, brown, delivered in a box	5903373011572	0ZN200U0000.17M40P
GERDA ZN 200	Universal rim lock, graphite, delivered in a box	5903373005205	0ZN200U0000.05M40P
GERDA ZN 200	Universal rim lock, satin varnish, delivered in a box	5903373007780	0ZN200U0000.12M40P
GERDA ZN 200Z	Universal rim lock, internal, door guard, brown, delivered in a box	5903373011619	0ZN2Z0U0000.17M40P
GERDA ZN 200Z	Universal rim lock, internal, door guard, graphite, delivered in a box	5903373007148	0ZN2Z0U0000.05M40P
GERDA ZN 200Z	Universal rim lock, internal, door guard, satin varnish, delivered in a box	5903373007803	0ZN2Z0U0000.12M40P





**05**

**DOOR CLOSERS**

GD 500	132
GD 900	133
GD 1000	134
GD 1000B	135
GD 1000C	136
GD 1500	137



## GD 500

An economical model for lightweight doors in residential homes and commercial buildings. Adjustable closing speed and end latch. Certified for 500 000 cycles. Fire resistance of more than 3 hours.

Classification acc. to

**EN1154:1996-11+A1:2002-12+AC:2006-06**

Certificate issued by ITF ROSENHEIM GmbH

⚡ **Durability: 8**

✂ **Use category: 4**

✓ **Security class: 1**

✓ **Corrosion resistance class: 3**

### Parameters

### Colours

### Certyficate

4	8	3	1	1	3
---	---	---	---	---	---

Lock classification acc. to PN-EN 1154

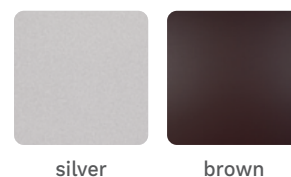

### Specification

- closing force EN 3
- housing dimensions 182 x 41 x 60,5 mm
- assembly dimensions: width 166 mm x height 19 mm
- maximum width of door leaf 950 mm
- maximum weight of door leaf 60 kg
- two bolts allow to adjust the closing speed of the door within the angle range: 15°-180° and set the end latch arm in the angle range: 0°-15°
- maximum opening angle 180°
- operating temperature -40°C to 45°C
- compliance with EN 1154

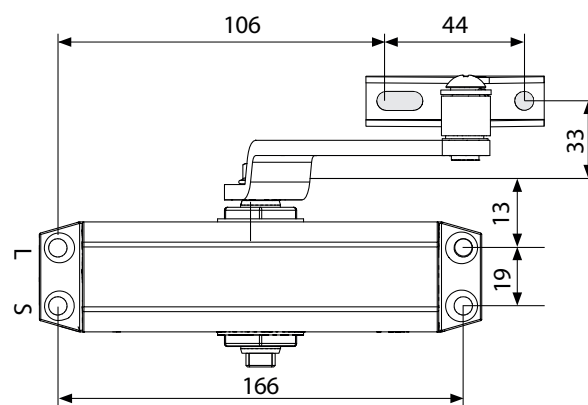

Model	Parameters	EAN	Index
GD 500	Door closer, silver	5902203345313	0AGD05S0000.13000P
GD 500	Door closer, brown	5902203345375	0AGD05S0000.03000P





## GD 900

Model for use in lightweight doors in residential homes and commercial buildings. Precision aluminum body and steel arm. Adjustable closing speed and end latch. Certified for 500 000 cycles. Fire resistance of more than 3 hours.

Classification acc. to

**EN1154:1996-11+A1:2002-12+AC:2006-06**

Certificate issued by ITF ROSENHEIM GmbH

- ⚡ **Durability: 8**
- ✂ **Use category: 4**
- ✓ **Security class: 1**
- ✓ **Corrosion resistance class: 3**

### Parameters

### Colours

### Certificate

4	8	3	1	1	3
---	---	---	---	---	---

Classification acc. to PN-EN 1154

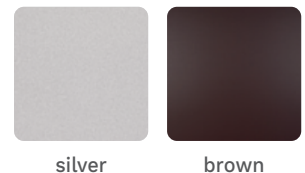

silver

brown

### Specification

- closing force EN 3
- housing dimensions 176 x 50 x 38 mm
- assembly dimensions: width 60 mm x height 38 mm
- maximum width of the door leaf: 950 mm
- maximum weight of the door leaf: 60 kg
- two bolts allow to adjust the closing speed of the door within the angle range: 15°-180° and set the end latch arm in the angle range: 0°-15°
- maximum opening angle 180°
- operating temperature -40°C to 45°C
- compliance with EN 1154

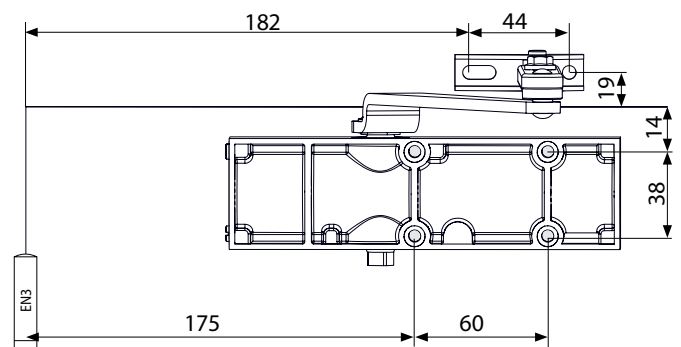

Model	Parameters	EAN	Index
GD 900	Door closer, silver	5902203345320	0AGD09S0000.13000P
GD 900	Door closer, brown	5902203345382	0AGD09S0000.03000P



## GD 1000

A model for use in residential homes and commercial buildings. Precision aluminum body and steel arm. Adjustable closing speed and end latch. Certified for 500 000 cycles. Fire resistance of over 3 hours.

Classification acc. to

**EN1154:1996-11+A1:2002-12+AC:2006-06**

Certificate issued by ITF ROSENHEIM GmbH

🛡️ **Durability: 8**

🔧 **Use category: 4**

🔒 **Security class: 1**

🌿 **Corrosion resistance class: 3**

### Parameters

### Colours

### Certyficate

4	8	3	1	1	3
---	---	---	---	---	---

Lock classification acc. to PN-EN 1154

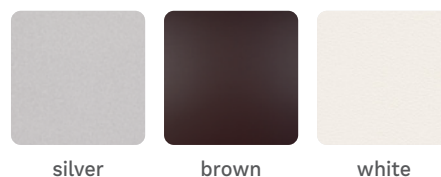

### Specification

- closing force: EN 2/3/4
- housing dimensions: 220 x 48 x 45 mm
- assembly dimensions: width 202 mm x height 19 mm
- maximum width of the door leaf: 1100 mm
- maximum weight of the door leaf 80 kg
- two bolts allow to adjust the closing speed of the door within the angle range: 15°-180° and set the end latch arm in the angle range: 0°-15°
- maximum opening angle 180°
- operating temperature -40°C to 45°C
- compliance with EN 1154

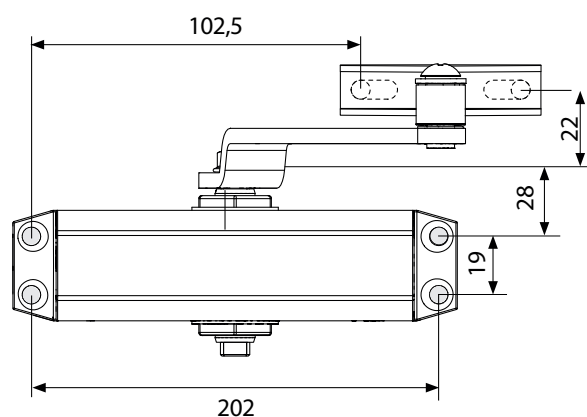

Model	Parameters	EAN	Index
GD 1000	Door closer, silver	5902203345337	0AGD10S0000.13000P
GD 1000	Door closer, brown	5902203345399	0AGD10S0000.03000P
GD 1000	Door closer, white	5902203364871	0AGD10S0000.01000P



## GD 1000B

Model with hold-open arm is designed for use in residential homes and commercial buildings. Precision aluminum body and steel arm. Adjustable closing speed and end latch. Certified for 500 000 cycles. Due to the use of the hold-open arm in this model, it cannot be used for fire doors.

Classification acc. to

**EN1154:1996-11+A1:2002-12+AC:2006-06**

Certificate issued by ITF ROSENHEIM GmbH

- ⚡ **Durability: 8**
- ✂ **Use category: 4**
- ✓ **Security class: 1**
- ✓ **Corrosion resistance class: 3**

### Parameters

### Colour

### Certificate

4	8	3	1	1	3
---	---	---	---	---	---

Classification acc. to PN-EN 1154



silver

### Specification

- closing force EN 2/3/4
- housing dimensions 220 x 48 x 45 mm
- assembly dimensions: width 202 mm x height 19 mm
- maximum width of door leaf 1100 mm
- maximum weight of door leaf 80 kg
- two bolts allow to adjust the closing speed of the door within the angle range: 15°-180° and set the end latch arm in the angle range: 0°-15°
- maximum opening angle 180°
- operating temperature -40°C to 45°C
- compliance with EN 1154

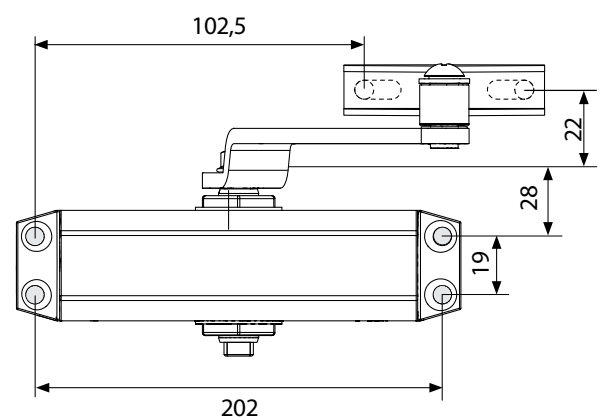

Model	Opis	EAN	Index
GD 1000B	Door closer, hold-open arm, silver	5902203345344	0AGD10B0000.13000P



## GD 1000C

A model for use in residential homes and commercial buildings. Precision aluminum body with plastic cover and steel arm. Adjustable closing speed and end latch. Certified for 500 000 cycles. Fire resistance 3 hours.

Classification acc. to

**EN1154:1996-11+A1:2002-12+AC:2006-06**

Certificate issued by ITF ROSENHEIM GmbH

- ⚡ **Durability: 8**
- ✂ **Use category: 4**
- ✓ **Security class: 1**
- ✓ **Corrosion resistance class: 3**

### Parameters

### Colour

### Certyficate

4	8	3	1	1	3
---	---	---	---	---	---

Lock classification acc. to PN-EN 1154

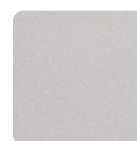

silver

### Specification

- closing force: EN 2/3/4
- housing dimensions: 220 x 48 x 45 mm
- assembly dimensions: width 202 mm x height 19 mm
- maximum width of the door leaf: 1100 mm
- maximum weight of door leaf 80 kg
- two bolts allow to adjust the closing speed of the door within the angle range: 15°-180°, and set the end latch arm in the angle range: 0°-15°
- maximum opening angle 180°
- compliance with EN 1154

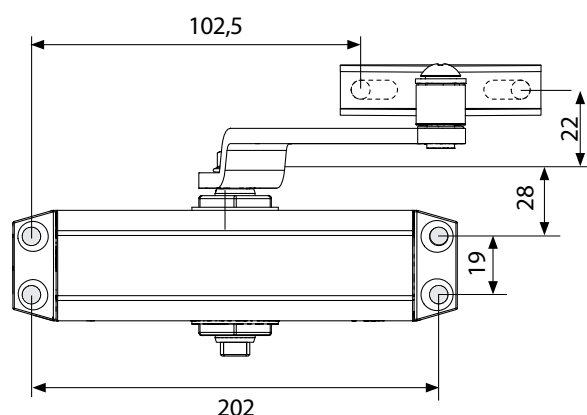

Model	Parameters	EAN	Index
GD 1000C	Door closer, hold-open arm, silver	5902203345351	0AGD100C000.13000P



## GD 1500

A model for use in residential homes and commercial buildings. Precision aluminum body and steel arm. Adjustable closing speed and end latch. Certified for 500 000 cycles. Fire resistance of over 3 hours.

Classification acc. to

**EN1154:1996-11+A1:2002-12+AC:2006-06**

Certificate issued by ITF ROSENHEIM GmbH

⚡ **Durability: 8**

✂ **Use category: 4**

✓ **Security class: 1**

✓ **Corrosion resistance class: 3**

### Parameters

### Colours

### Certyficate

4	8	4	1	1	3
---	---	---	---	---	---

Classification acc. to PN-EN 1154

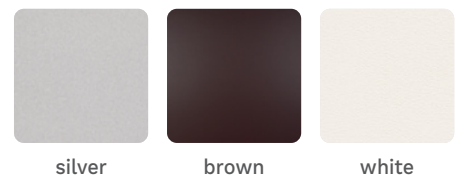

### Specification

- closing force EN 2-4
- housing dimensions 233 x 60.5 x 42 mm
- assembly dimensions:  
width 100 (50x50) mm x height 45 mm
- maximum width of door leaf 1100 mm
- maximum weight of door leaf 80 kg
- adjustable closing speed in the range of 180°-15°
- maximum opening angle 180°
- adjustment of the end latch in the range of 0°-15°
- operating temperature -40°C to 45°C
- compliance with EN 1154

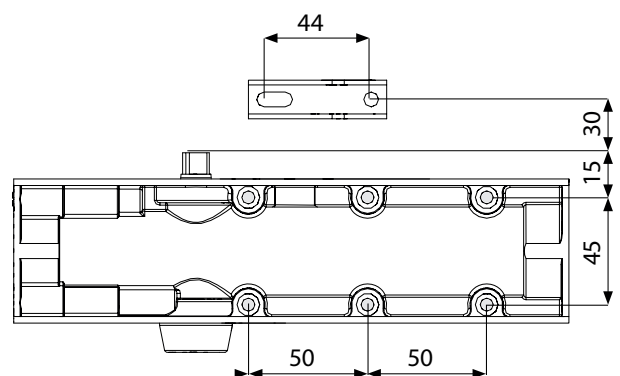

Model	Parameters	EAN	Index
GD 1500	Door closer, silver	5902203345368	0AGD15S0000.13000P
GD 1500	Door closer, brown	5902203345405	0AGD15S0000.03000P
GD 1500	Door closer, white	5902203362518	0AGD15S0000.01000P

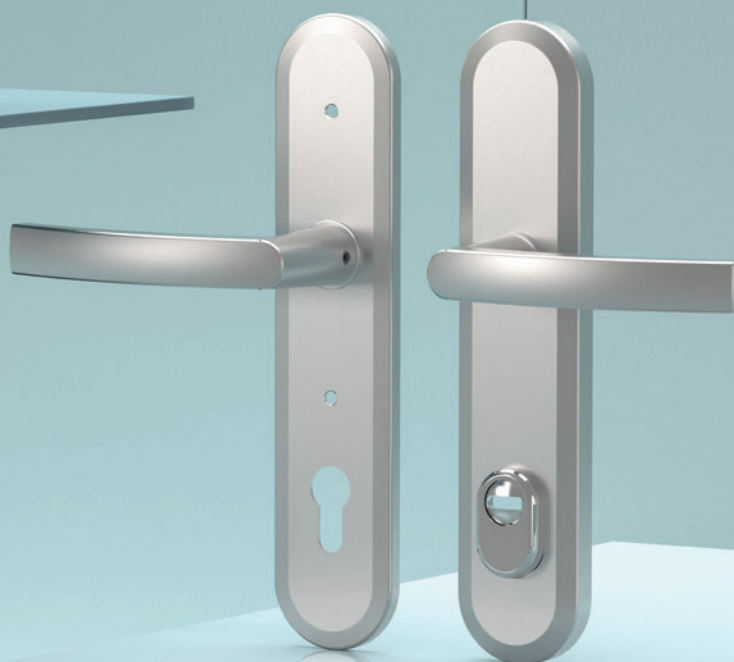
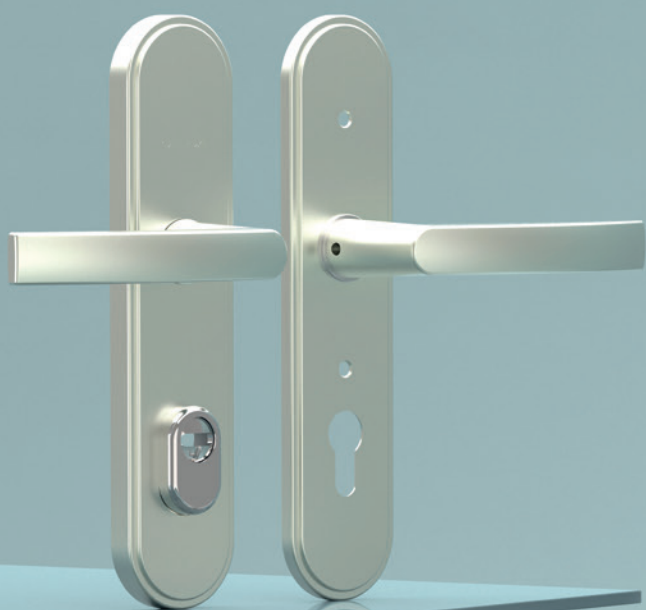

**06**

**DOOR BACKPLATES**

TD 1000/90 BLOK handle-handle	140
TD 1000/90 BLOK knob-handle	142
TD 1000/72 ORIENT handle-handle	144
TD 1000/72 ORIENT knob-handle	146
TD 1000/72 BLOK handle-handle	148
TD 1000/72 BLOK knob-handle	150
TD 200/90 BLOK handle-handle	152
TD 200/90 BLOK knob-handle	154
BLOCK additional escutcheon plates	156
ORIENT additional escutcheon plates	157

BLOK handle-handle

## TD 1000/90

Gerda TD 1000 certified door backplates have high resistance to burglary due to the use of hardened inner protective plates and anti-drilling plates.

- 🔑 Security class: 4
- 🛡️ Gerda product security class: 12
- 📄 IMP (IPM) Certificate
- ✅ Protection against drilling



### Parameters

### Colours

#### Certyficate

2	6	-	0	1	0	4	U
---	---	---	---	---	---	---	---

Classification acc. to PN-EN 1906:2012  
Certificate issued by the Institute of Precision Mechanics

#### Specification

- hardened inner protective plates
- fixing with robust screws (peripheral 2 x M8, inside M6)
- protection of the cylinder against burglary
- plate protecting the cylinder from drilling
- compatible with door thickness from 38 mm to 80 mm



anodised  
platinum



anodised  
silver



anodised  
olive



## Technical data

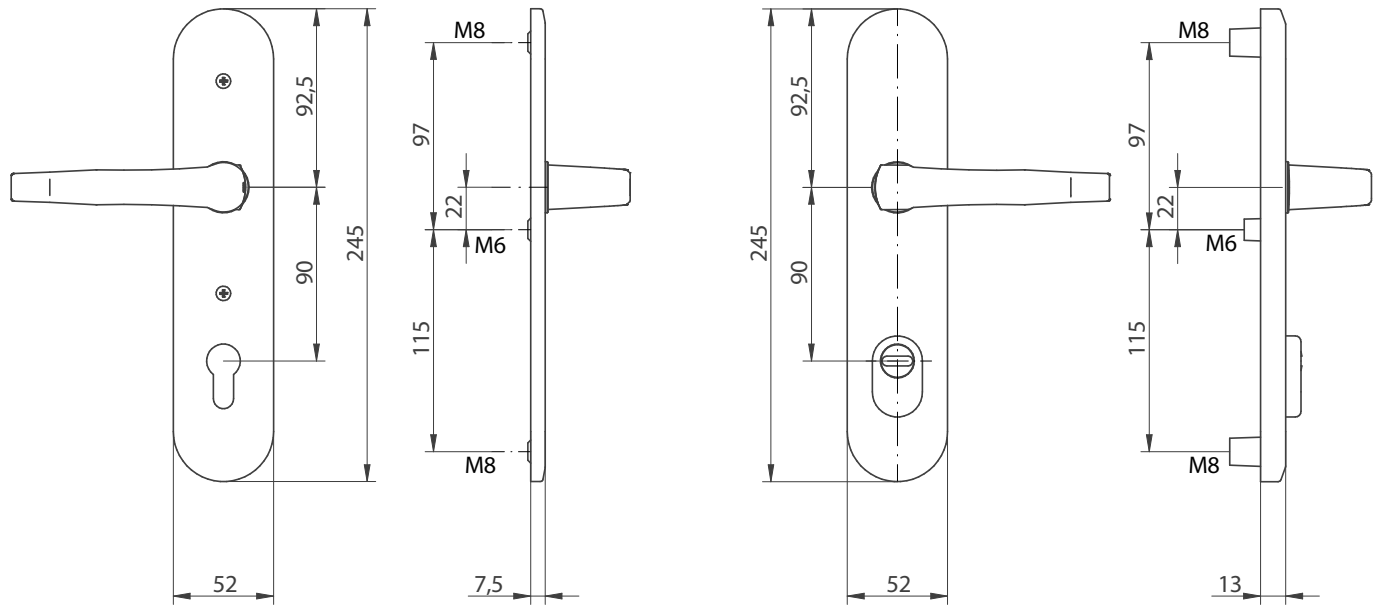

Model	Parameters	EAN	Index
GERDA TD 1000/90 A-BLOK	Door backplate, handle-handle, door thickness 38-80 mm, anodised olive, in a blister pack	5902203195895	0ATD1K0DA90.42A00B
GERDA TD 1000/90 A-BLOK	Door backplate, handle-handle, door thickness 38-80 mm, anodised platinum, in a blister pack	5901407504939	0ATD1K0DA90.46A00B
GERDA TD 1000/90 A-BLOK	Door backplate, handle-handle, door thickness 38-80 mm, anodised silver, in a blister pack		0ATD1K0DA90.41A00B
GERDA TD 1000/90 A-BLOK	Door backplate, handle-handle, door thickness 38-80 mm, anodised platinum, handle colour – satin nickel, in a blister pack	5901407504571	0ATD1K0DA90.46A10B

BLOK knob-handle

## TD 1000/90

Gerda TD 1000 certified door backplates have high resistance to burglary due to the use of hardened inner protective plates and anti-drilling plates.

- 🔑 Security class: 4
- 🛡️ Gerda product security class: 12
- 📄 IMP (IPM) Certificate
- ✅ Protection against drilling



### Parameters

### Colours

### Certyficate

2	6	-	0	1	0	4	U
---	---	---	---	---	---	---	---

Classification acc. to PN-EN 1906:2012  
Certificate issued by the Institute of Precision Mechanics

### Specification

- hardened inner protective plates
- fixing with robust screws (peripheral 2 x M8, inside M6)
- protection of the cylinder against burglary
- plate protecting the cylinder from drilling
- compatible with door thickness from 38 mm to 80 mm



anodised  
platinum



anodised  
silver



anodised  
olive

## Technical data

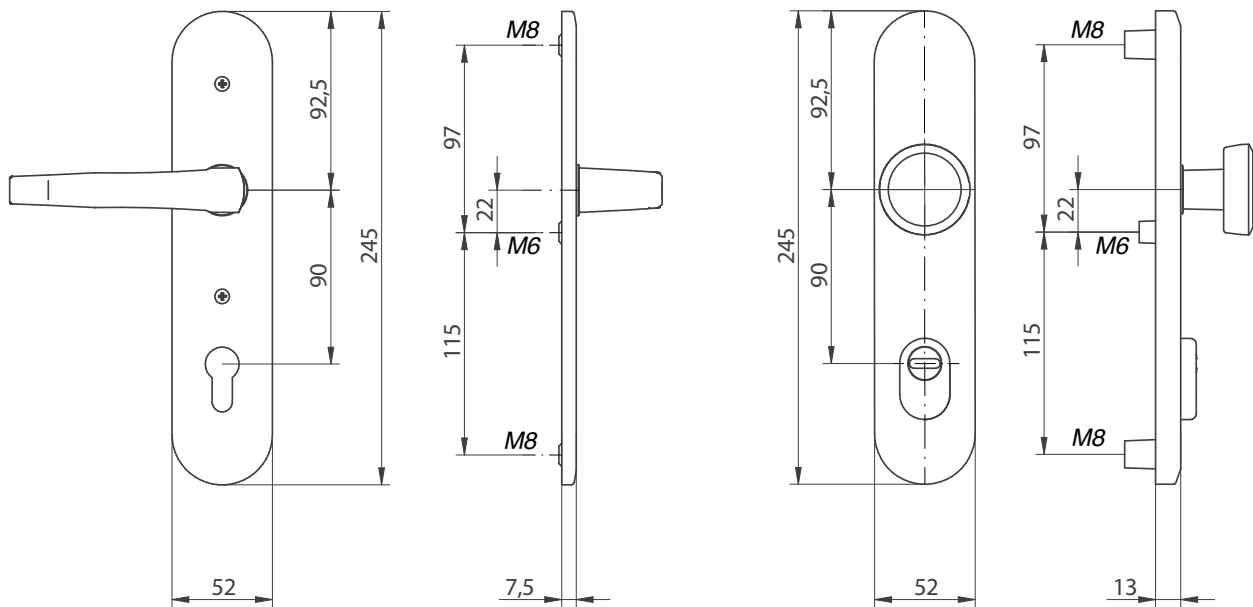

Model	Opis	EAN	Index
GERDA TD 1000/90 A-BLOK	Door backplate, knob-handle, door thickness 38-80 mm, anodised silver, in a blister pack		0ATD1G0DA90.41A00B
GERDA TD 1000/90 A-BLOK	Door backplate, knob-handle, door thickness 38-80 mm, anodised olive, in a blister pack		0ATD1G0DA90.42A00B
GERDA TD 1000/90 A-BLOK	Door backplate, knob-handle, door thickness 38-80 mm, anodised platinum, in a blister pack	5901407504915	0ATD1G0DA90.46A00B
GERDA TD 1000/90 A-BLOK	Door backplate, knob-handle, door thickness 38-80 mm, anodised platinum, knob colour – satin nickel, in a blister pack	5901407504595	0ATD1G0DA90.46A10B

ORIENT handle-handle

## TD 1000/72

Gerda TD 1000 certified door backplates have high resistance to burglary due to the use of hardened inner protective plates and anti-drilling plates

- 🔑 Security class: 3
- 🛡️ Gerda product security class: 10
- 📄 IMP (IPM) Certificate
- ✅ Protection against drilling



### Parameters

#### Certificate

2	6	-	0	1	0	3	U
---	---	---	---	---	---	---	---

Classification acc. to PN-EN 1906:2012  
Certificate issued by the Institute of Precision Mechanics

#### Specification

- hardened inner protective plates
- fixing with robust screws (peripheral 2 x M8)
- protection of the cylinder against burglary
- plate protecting the cylinder from drilling
- compatible with door thickness from 38 mm to 80 mm

### Colours



anodised  
platinum



anodised  
silver



anodised  
olive



anodised  
golden

## Technical data

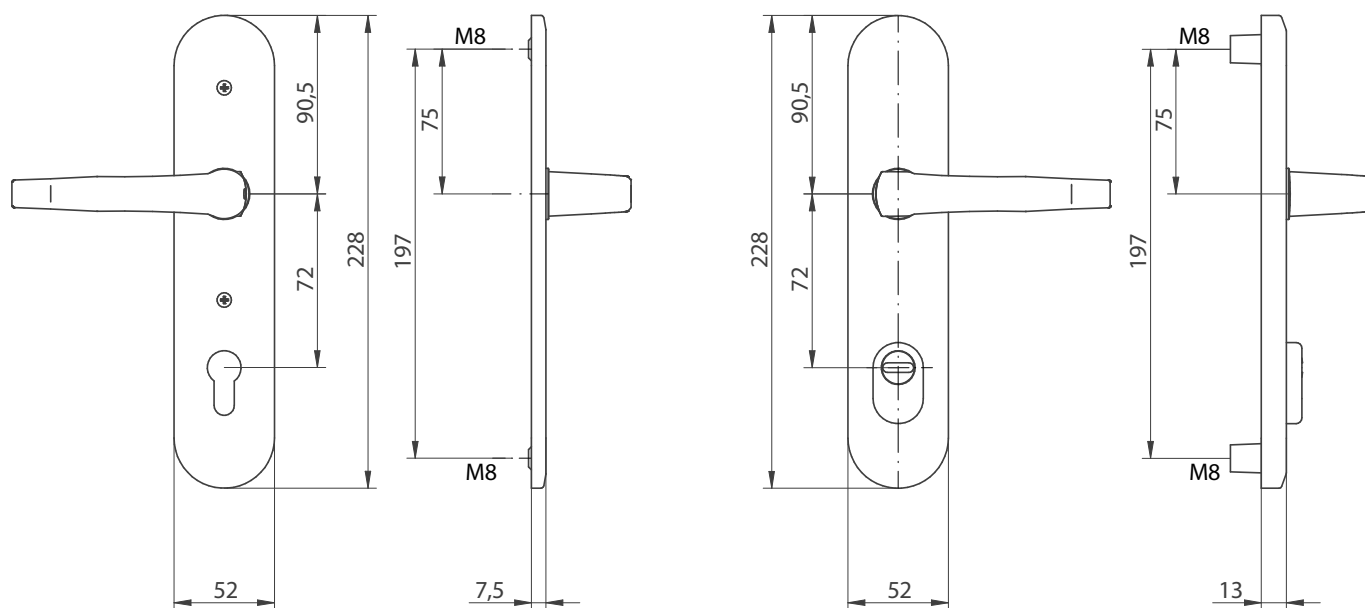





Model	Parameters	EAN	Index
GERDA TD 1000/90 A-BLOK	Door backplate, handle-handle, door thickness 38-80 mm, anodised silver, in a blister pack	5902203177556	0ATD1G0DA90.41A00B
GERDA TD 1000/90 A-BLOK	Door backplate, handle-handle, door thickness 38-80 mm, anodised olive, in a blister pack	5902203177563	0ATD1G0DA90.42A00B
GERDA TD 1000/90 A-BLOK	Door backplate, handle-handle, door thickness 38-80 mm, anodised platinum, in a blister pack	5901407504915	0ATD1G0DA90.46A00B
GERDA TD 1000/90 A-BLOK	Door backplate, knob-handle, door thickness 38-80 mm, anodised silver, knob colour – satin nickel, in a blister pack	5901407504595	0ATD1G0DA90.46A10B



ORIENT knob-handle

## TD 1000/72

Gerda TD 1000 certified door backplates have high resistance to burglary due to the use of hardened inner protective plates and anti-drilling plates

-  **Security class: 3**
-  **Gerda product security class: 10**
-  **IMP (IPM) Certificate**
-  **Protection against drilling**

### Parameters

#### Certyficate

2	6	-	0	1	0	3	U
---	---	---	---	---	---	---	---

Classification acc. to PN-EN 1906:2012  
Certificate issued by the Institute of Precision Mechanics

#### Specification

- hardened inner protective plates
- fixing with robust screws (peripheral 2 x M8)
- protection of the cylinder against burglary
- plate protecting the cylinder from drilling
- compatible with door thickness from 38 mm to 80 mm

### Colours



anodised  
platinum



anodised  
silver



anodised  
olive



anodised  
golden

Technical data

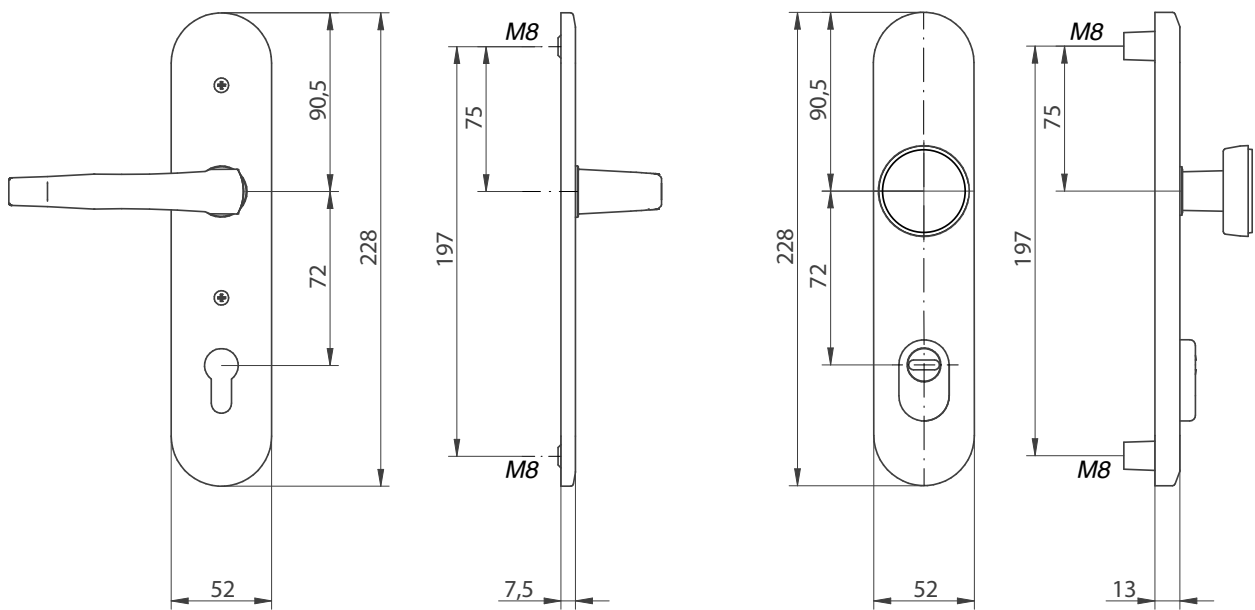

Model	Parameters	EAN	Index
GERDA TD 1000/72 B-ORIENT	Door backplate, knob-handle, door thickness 38-80 mm, anodised silver, in a blister pack	5902203177518	0ATD1G0DB72.41A00B
GERDA TD 1000/72 B-ORIENT	Door backplate, knob-handle, door thickness 38-80 mm, anodised olive, in a blister pack	5902203177525	0ATD1G0DB72.42A00B
GERDA TD 1000/72 B-ORIENT	Door backplate, knob-handle, door thickness 38-80 mm, anodised golden, in a blister pack	5902203177532	0ATD1G0DB72.43A00B
GERDA TD 1000/72 B-ORIENT	Door backplate, knob-handle, door thickness 38-80 mm, anodised platinum, in a blister pack	5902203177549	0ATD1G0DB72.46A00B

BLOK handle-handle

## TD 1000/72

Gerda TD 1000 certified door backplates have high resistance to burglary due to the use of hardened inner protective plates and anti-drilling plates

- 🔑 Security class: 3
- 🛡️ Gerda product security class: 10
- 📄 IMP (IPM) Certificate
- ✅ Protection against drilling



### Parameters

### Colours

### Certyficate

2	6	-	0	1	0	3	U
---	---	---	---	---	---	---	---

Classification acc. to PN-EN 1906:2012  
Certificate issued by the Institute of Precision Mechanics

### Specification

- hardened inner protective plates
- fixing with robust screws (peripheral 2 x M8)
- protection of the cylinder against burglary
- plate protecting the cylinder from drilling
- compatible with door thickness from 38 mm to 80 mm



anodised  
platinum



anodised  
silver



anodised  
olive



Technical data

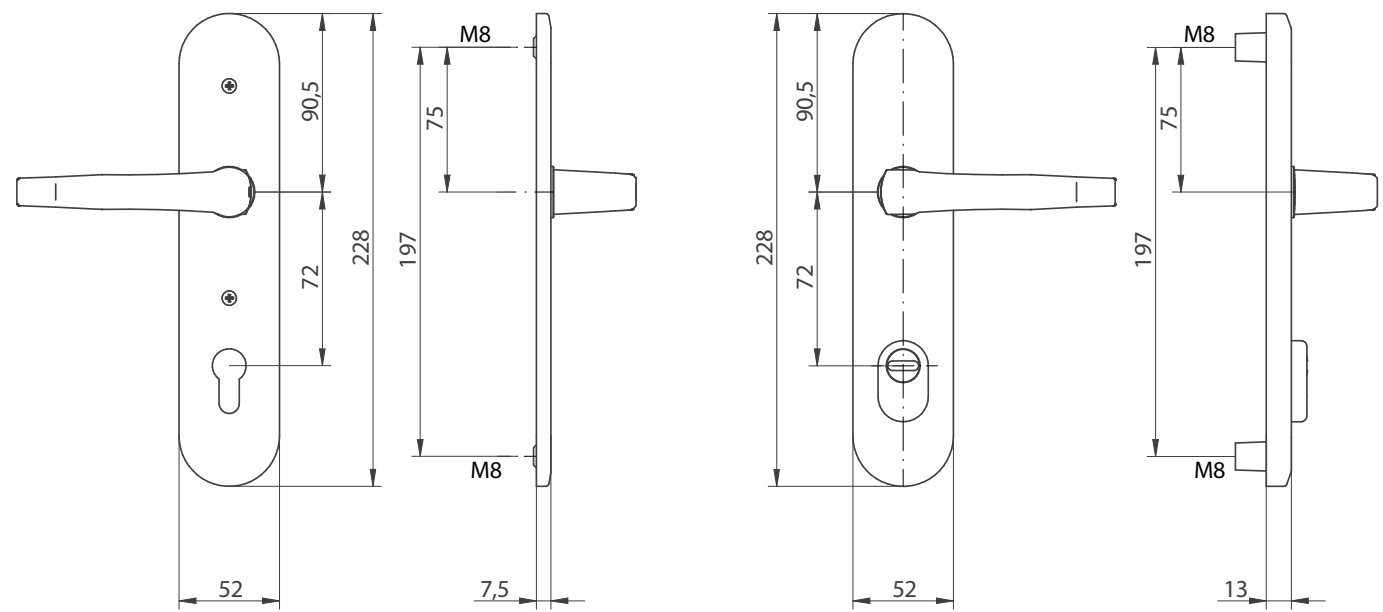

Model	Parameters	EAN	Index
GERDA TD 1000/72 A-BLOK	Door backplate, handle-handle, door thickness 38-80 mm, anodised silver, in a blister pack	5902203177471	0ATD1K0DA72.41A00B
GERDA TD 1000/72 A-BLOK	Door backplate, handle-handle, door thickness 38-80 mm, anodised olive, in a blister pack	5902203177488	0ATD1K0DA72.42A00B
GERDA TD 1000/72 A-BLOK	Door backplate, handle-handle, door thickness 38-80 mm, anodised platinum, in a blister pack	5902203177501	0ATD1K0DA72.46A00B

BLOK knob-handle

## TD 1000/72

Gerda TD 1000 certified door backplates have high resistance to burglary due to the use of hardened inner protective plates and anti-drilling plates

- 🔑 Security class: 3
- 🛡️ Gerda product security class: 10
- 📄 IMP (IPM) Certificate
- ✅ Protection against drilling



### Parameters

### Colours

### Certyficate

2	6	-	0	1	0	3	U
---	---	---	---	---	---	---	---

Classification acc. to PN-EN 1906:2012  
Certificate issued by the Institute of Precision Mechanics

### Specification

- hardened inner protective plates
- fixing with robust screws (peripheral 2 x M8)
- protection of the cylinder against burglary
- plate protecting the cylinder from drilling
- compatible with door thickness from 38 mm to 80 mm



anodised  
platinum



anodised  
silver



anodised  
olive

Technical data

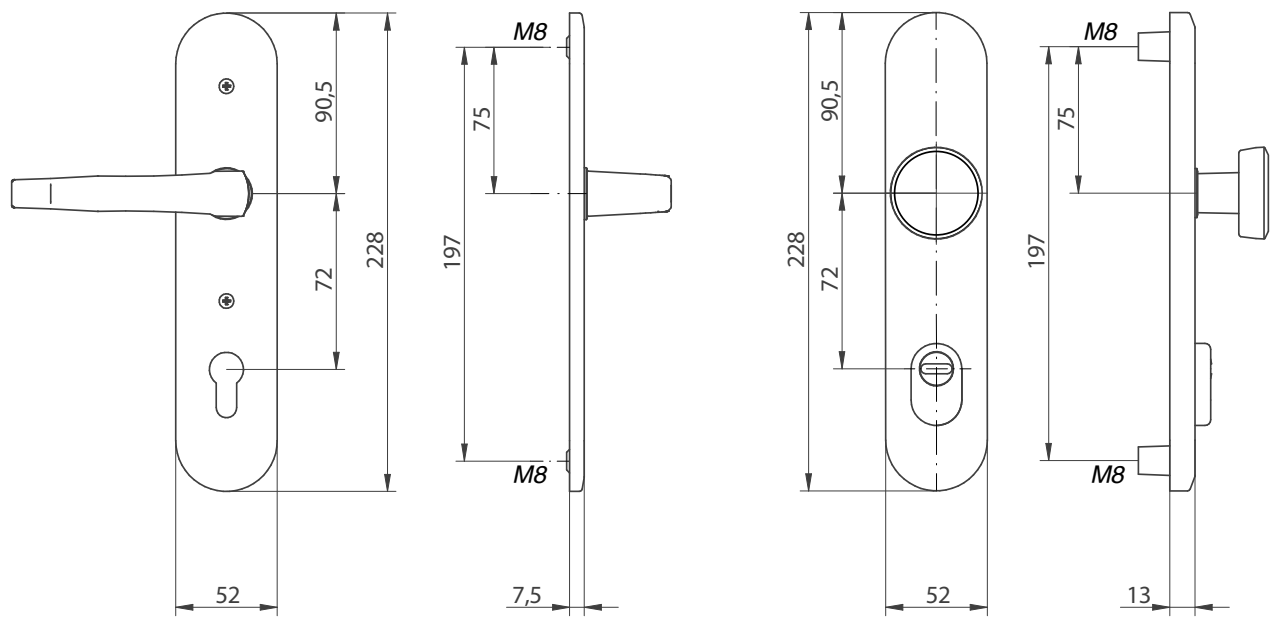

Model	Parameters	EAN	Index
GERDA TD 1000/72 A-BLOK	Door backplate, knob-handle, door thickness 38-80 mm, anodised silver, in a blister pack	5902203177433	0ATD1K0DA72.41A00B
GERDA TD 1000/72 A-BLOK	Door backplate, knob-handle, door thickness 38-80 mm, anodised olive, in a blister pack	5902203177440	0ATD1K0DA72.42A00B
GERDA TD 1000/72 A-BLOK	Door backplate, knob-handle, door thickness 38-80 mm, anodised platinum, in a blister pack	5902203177464	0ATD1K0DA72.46A00B

BLOK handle-handle

## TD 200/90

Gerda TD 200 certified door backplates have high resistance to burglary due to the use of hardened inner protective plates and anti-drilling plates.

- 🔑 Security class: 2
- 🛡️ Gerda product security class: 8
- 📄 IMP (IPM) Certificate
- ✅ Protection against drilling



### Parameters

### Colours

### Certyficate

2	6	0	0	0	B	2	U
---	---	---	---	---	---	---	---

Classification acc. to PN-EN 1906:2012  
Certificate issued by the Institute of Precision Mechanics

### Specification

- hardened inner protective plates
- fixing with robust screws (3 x M6)
- protection of the cylinder against burglary
- plate protecting the cylinder from drilling
- compatible with door thickness from 38 mm to 80 mm



anodised  
platinum



anodised  
silver



anodised  
olive

## Technical data

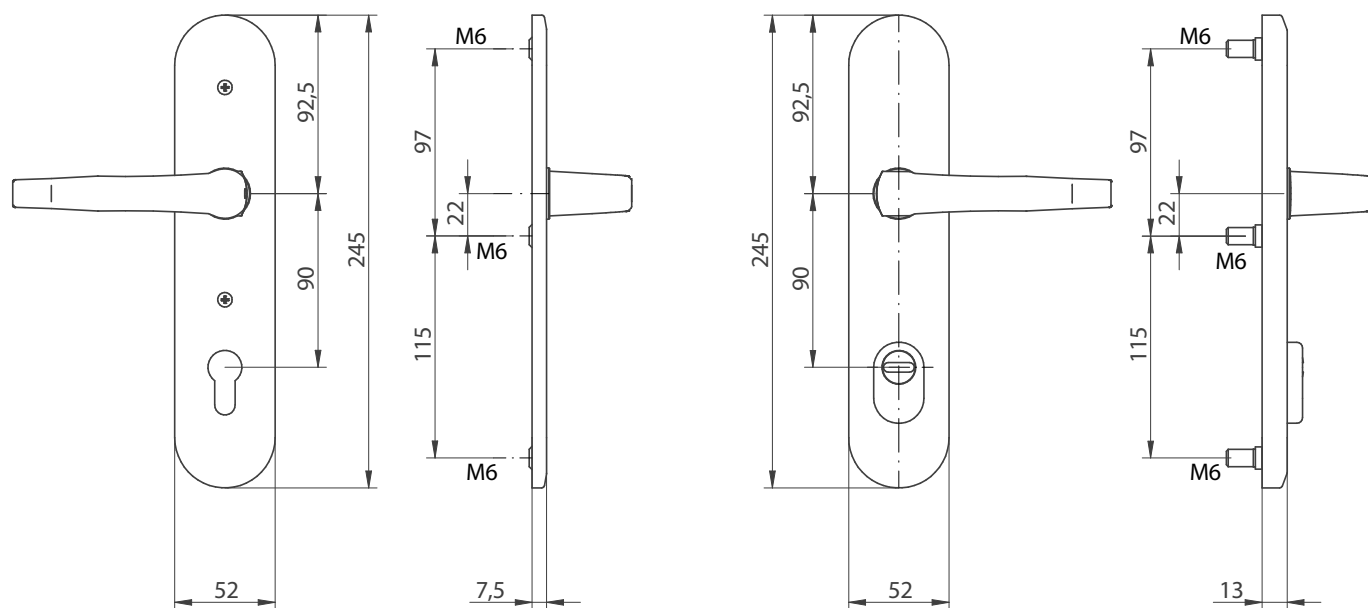

Model	Parameters	EAN	Index
GERDA TD 200/90 A-BLOK	Door backplate, handle-handle, door thickness 38-80 mm, anodised platinum, knob colour – satin nickel, in a blister pack	5901407504618	0ATD2K0DA90.46A10B
GERDA TD 200/90 A-BLOK	Door backplate, handle-handle, door thickness 38-80 mm, anodised platinum, in a blister pack	5901407504977	0ATD2K0DA90.46A00B
GERDA TD 200/90 A-BLOK	Door backplate, handle-handle, door thickness 38-80 mm, anodised silver, in a blister pack	5901407514488	0ATD2K0DA90.41A00B
GERDA TD 200/90 A-BLOK	Door backplate, handle-handle, door thickness 38-80 mm, anodised olive, in a blister pack	5902203309049	0ATD2K0DA90.42A00B

BLOK knob-handle

## TD 200/90

Gerda TD 200 certified door backplates have high resistance to burglary due to the use of hardened inner protective plates and anti-drilling plates.

- 🔑 Security class: 2
- 🛡️ Gerda product security class: 8
- 📄 IMP (IPM) Certificate
- ✅ Protection against drilling



### Parameters

### Colours

### Certificate

2	6	0	0	0	B	2	U
---	---	---	---	---	---	---	---

Classification acc. to PN-EN 1906:2012  
Certificate issued by the Institute of Precision Mechanics

### Specification

- hardened inner protective plates
- fixing with robust screws (3 x M6)
- protection of the cylinder against burglary
- plate protecting the cylinder from drilling
- compatible with door thickness from 38 mm to 80 mm



anodised  
platinum



anodised  
silver



anodised  
olive

## Technical data

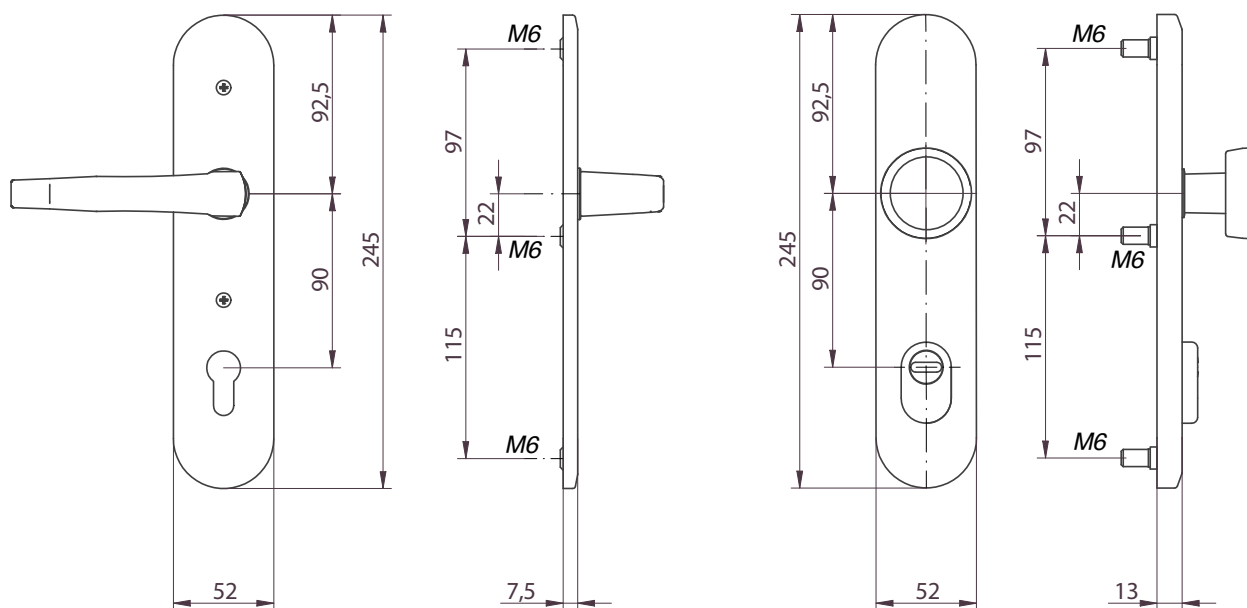

Model	Parameters	EAN	Index
GERDA TD 200/90 A-BLOK	Door backplate, knob-handle, door thickness 38-80 mm, anodised platinum, knob colour – satin nickel, in a blister pack	5901407504601	0ATD2G0DA90.46A10B
GERDA TD 200/90 A-BLOK	Door backplate, knob-handle, door thickness 38-80 mm, anodised platinum, in a blister pack	5901407504953	0ATD2G0DA90.46A00B
GERDA TD 200/90 A-BLOK	Door backplate, knob-handle, door thickness 38-80 mm, anodised silver, in a blister pack	5902203308967	0ATD2G0DA90.41A00B
GERDA TD 200/90 A-BLOK	Door backplate, knob-handle, door thickness 38-80 mm, anodised olive, in a blister pack	5902203308974	0ATD2G0DA90.42A00B

## BLOCK additional escutcheon plates



anodised platinum



anodised silver



anodised golden



anodised olive

Parameters	EAN	Index
A-BLOK additional lock escutcheon plate, anodised silver, delivered in a plastic bag	5903373018465	0ATTW000A00.41A00R
A-BLOK additional lock escutcheon plate, anodised olive, delivered in a plastic bag	5903373018472	0ATTW000A00.42A00R
A-BLOK additional lock escutcheon plate, anodised golden, delivered in a plastic bag	5903373018489	0ATTW000A00.43A00R
A-BLOK additional lock escutcheon plate, anodised platinum, delivered in a plastic bag	5903373018496	0ATTW000A00.46A00R



## ORIENT additional escutcheon plates



anodised platinum



anodised silver



anodised golden



anodised olive



satin nickel

Parameters	EAN	Index
B-ORIENT additional lock escutcheon plate plate, anodised olive, delivered in a plastic bag	5902203353837	0ATTW000B00.42A00R
B-ORIENT additional lock escutcheon plate, anodised platinum, delivered in a plastic bag	5902203353844	0ATTW000B00.46A00R
B-ORIENT additional lock escutcheon plate, anodised silver, delivered in a plastic bag	5903373018397	0ATTW000B00.41A00R
B-ORIENT additional lock escutcheon plate, anodised golden, delivered in a plastic bag	5903373018410	0ATTW000B00.43A00R
B-ORIENT additional lock escutcheon plate, satin nickel, delivered in a plastic bag	5903373018441	0ATTW000B00.90M00R



**07**

**ELECTRIC STRIKES**

REGULAR ELECTRIC STRIKE 12V DC	160
REGULAR ELECTRIC STRIKE 12V AC	161
REVERSIVE ELECTRIC STRIKE 12V DC	162
ELECTRIC STRIKE WITH MEMORY 12V AC	163
ELECTRIC STRIKE WITH MEMORY 12V DC	164
ELECTRIC STRIKE WITH SWITCH 12V AC	165
ELECTRIC STRIKE WITH SWITCH 12V DC	166
ELECTRIC STRIKE WITH MEMORY AND SWITCH 12V AC	167
ELECTRIC STRIKE WITH MEMORY AND SWITCH 12V DC	168
UNIVERSAL ELECTRIC STRIKE WITH SWITCH 12V AC/DC	169
MOUNTING PLATES	170



## REGULAR ELECTRIC STRIKE 12V DC

The standard version of the electric door strike for direct current. Designed for remote/wired opening of doors, cabinets or wicket gates.

### Parameters

### Colours

### Specification

- classified according to PN-EN: 14846:2010
- equipped with a standard version of the direct current strike
- designed for direct current (DC)
- power supply voltage: 12V DC (-/+2 V)
- power consumption: 450 mA
- operating temperature: -25°C to +55°C
- weight: 210 g



galvanised  
silver

Parameters	EAN	Index
Regular electric strike, 12V DC, power consumption 450 mA, galvanised silver, delivered in a box	5902203174548	0AERPA00000.92000P

## REGULAR ELECTRIC STRIKE 12V AC

The standard version of an AC electric door strike. Designed for remote/wired opening of doors, cabinets or wicket gates. It makes a characteristic “buzzing” when live (50 Hz).



### Parameters

### Colours

### Specification

- classification according to PN-EN: 14846:2010
- equipped with a standard version of the AC strike
- designed for alternating current (AC)
- allows doors to be opened with up to 15 kg of load
- power supply voltage: 12V AC (-/+2 V)
- power consumption: 400 mA
- operating temperature: -25°C to +55°C
- weight: 210 g



galvanised  
silver

Parameters	EAN	Index
Regular electric strike, 12V AC, power consumption 400 mA, galvanised silver, delivered in a box	5902203174463	0AERZA00000.92000P



## REVERSIVE ELECTRIC STRIKE 12V DC

The principle of operation is opposite to that of a regular electric strike – the bolt is locked under current. It is used with access control devices and in places where it is required to open all the doors after a power outage. The electric strike is designed for continuous live operation.

### Parameters

### Colours

### Specification

- classification according to PN-EN: 14846:2010
- power supply voltage: 12V DC { -/+2 V }
- power consumption: 200 mA
- operating temperature: -25°C to +55°C
- weight: 210 g



galvanised  
silver

Parameters	EAN	Index
Reversive electric strike, 12V DC, power consumption 200 mA, galvanised silver, delivered in a box	5902203174562	0AERRB00000.92000P



## ELECTRIC STRIKE WITH MEMORY 12V AC

It has so-called mechanical memory, which causes the bolt to open with one short pulse. The strike remains in the same position until the door is opened and closed again.

### Parameters

### Colours

#### Specification

- classification according to PN-EN: 14846:2010
- designed for alternating current (AC)
- allows doors to be opened with up to 15 kg of load
- power supply voltage: 12V AC {-/+2 V}
- power consumption: 650 mA
- operating temperature: -25°C to +55°C
- weight: 210 g



galvanised  
silver

Parameters	EAN	Index
Electric strike with memory, 12V AC, power consumption 650 mA, galvanised silver, delivered in a box	5902203174487	0AERMA00000.92000P





## ELECTRIC STRIKE WITH MEMORY 12V DC

It has so-called mechanical memory, which causes the strike to open with one short pulse. The strike remains in the same position until the door is opened and closed again. Unlike the AC electric door strike, this strike does not have protruding "sensors" and does not require the door to be precisely fitted with the frame.

### Parameters

### Colours

#### Specification

- classification according to PN-EN: 14846:2010
- strike adjustable in the range 0-4mm\*
- power supply voltage: 12V DC (-/+2 V)
- power consumption: 450 mA
- power consumption: 260 mA\*
- operating temperature: -25°C to +55°C
- weight: 210 g / weight: 170 g\*



galvanised  
silver

\* concerns low-voltage strike

Parameters	EAN	Index
Electric strike with memory, powered by 12V DC, power consumption 450 mA, galvanised silver, delivered in a box	5906726670525	0AERMB00000.92000P





## ELECTRIC STRIKE WITH SWITCH 12V AC

It has an additional mechanical switch for blocking the strike mechanism. It is often used in places where it is required to be able to open the door/wicket gate, for example, during working hours. A mechanical switch allows the electric door strike to go to into sleep mode (day/night function).

### Parameters

### Colours

### Specification

- classification according to PN-EN: 14846:2010
- designed for alternating current (AC)
- allows doors to be opened with up to 15 kg of load
- power supply voltage: 12V AC (-/+2 V)
- power consumption: 650 mA
- operating temperature: -25°C to +55°C
- weight: 210 g



galvanised  
silver

Parameters	EAN	Index
Electric strike with switch, 12V AC, power consumption 650 mA, galvanised silver, delivered in a box	5902203174500	0AERVA00000.92000P



## ELECTRIC STRIKE WITH SWITCH 12V DC

It has an additional mechanical switch for blocking the strike mechanism. It is often used in places where it is required to be able to open the door/wicket gate, for example, during working hours. A mechanical switch allows the electric door strike to go to into sleep mode (day/night function).

### Parameters

### Colours

### Specification

- classification according to PN-EN: 14846:2010
- designed for direct current (DC)
- power supply voltage: 12V DC (-/+2 V)
- power consumption: 45 0mA
- operating temperature: -25°C to +55°C
- weight: 210 g



galvanised  
silver

Parameters	EAN	Index
Electric strike with switch, 12V DC, power consumption 450 mA, galvanised silver, delivered in a box	5906726670532	0AERVB00000.92000P



## ELECTRIC STRIKE WITH MEMORY AND SWITCH 12V AC

It has so-called mechanical memory, which causes the bolt to open with one short pulse. The strike remains in the same position until the door is opened and closed again. A mechanical switch allows the electric door strike to go to into sleep mode (day/night function).

### Parameters

### Colours

### Specification

- classification according to PN-EN: 14846:2010
- designed for alternating current (AC)
- allows doors to be opened with up to 15 kg of load
- power supply voltage: 12V AC (-/+2 V)
- power consumption: 650 mA
- operating temperature: -25°C to +55°C
- weight: 210 g



galvanised  
silver

Parameters	EAN	Index
Electric strike with memory and switch, 12V AC, power consumption 650mA, galvanised silver, delivered in a box	5902203174524	0AERWA00000.92000P



## ELECTRIC STRIKE WITH MEMORY AND SWITCH 12V DC

It has so-called mechanical memory, which causes the bolt to open with one short pulse. The strike remains in the same position until the door is opened and closed again. Unlike the AC electric door strike, this strike does not have protruding „sensors” and does not require the door to be precisely fitted with the frame. A mechanical switch allows the electric door strike to go to into sleep mode (day/night function).

### Parameters

### Colours

#### Specification

- classification according to PN-EN: 14846:2010
- power supply voltage: 12V DC (-/+2 V)
- power consumption: 450 mA
- operating temperature: -25°C to +55°C
- weight: 210 g



galvanised  
silver

Parameters	EAN	Index
Electric strike with memory and switch, 12V DC, power consumption 450mA, galvanised silver, delivered in a box	5906726670549	0AERWB00000.92000P

## UNIVERSAL REINFORCED ELECTRIC STRIKE WITH SWITCH 12V AC/DC

It has so-called mechanical memory, which causes the bolt to open with one short pulse. The strike remains in the same position until the door is opened and closed again. A mechanical switch allows the electric door strike to go to into sleep mode (day/night function). Designed to work with AC as well as DC, depending on the infrastructure.



### Parameters

### Colours

### Specification

- classification according to PN-EN: 14846:2010
- power supply voltage: 12V AC/DC (-/ +2 V)
- power consumption: 480/680 mA
- operating temperature: -25°C to +55°C



galvanised  
silver

Parameters	EAN	Index
Universal reinforced electric strike with memory and switch, 12 V AC/DC, power consumption 480/650mA, galvanised silver, delivered in a box	5902203301302	0AEPVK00000.92000P

Parameters

Colour

SHORT ANGLE PLATE

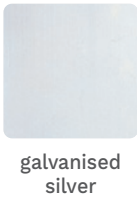
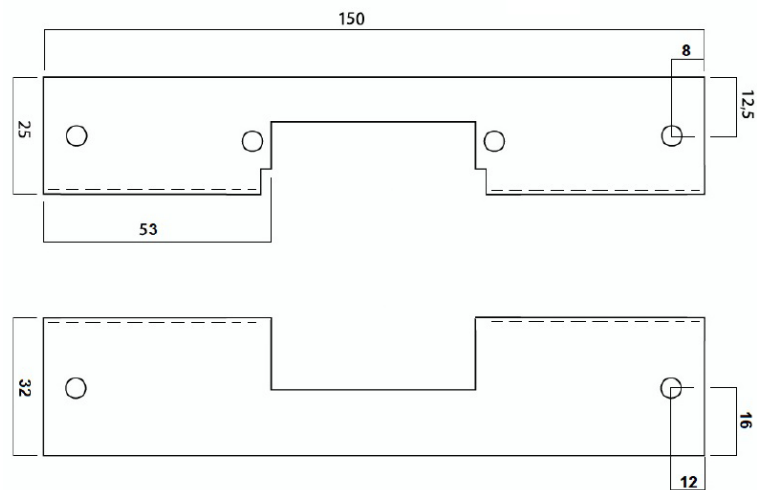

Parameters	EAN	Index
Universal short steel angle plate, length 150 mm, galvanised silver, delivered in a plastic bag	5902203174586	0AEKS0UK000.92000P

Parameters

Colour

LONG ANGLE PLATE

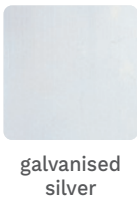
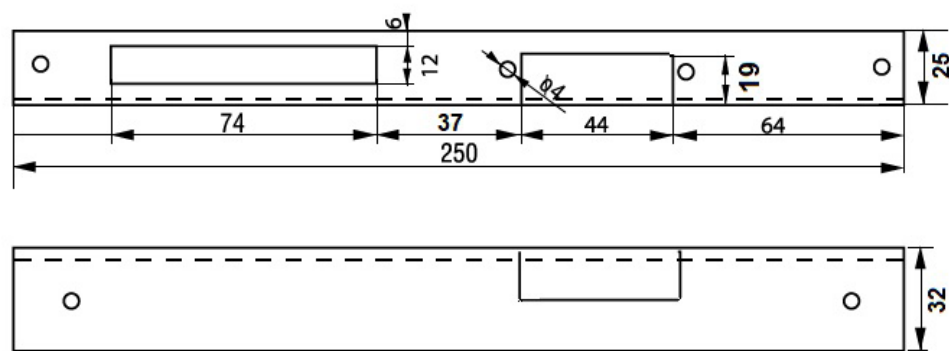

Parameters	EAN	Index
Left-hand long steel angle plate, length 250 mm, galvanised silver, delivered in a plastic bag	5902203174593	0AEKSOLD000.92000P
Right-hand long steel angle plate, length 250 mm, galvanised silver, delivered in a plastic bag	5902203174609	0AEKS0PD000.92000P

## Parameters

## Colour

## SHORT FLAT BAR

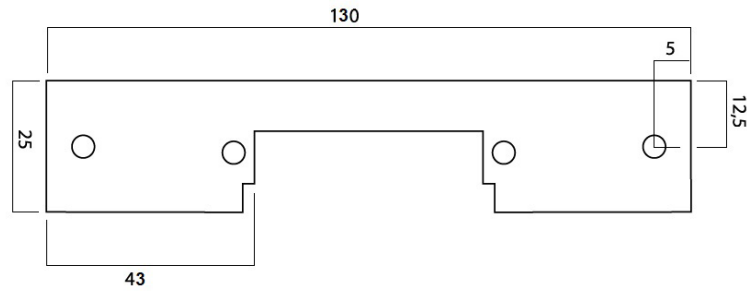
galvanised  
silver

## Parameters

## EAN

## Index

Universal short steel flat bar, length 130 mm, galvanised silver, delivered in a plastic bag

5902203174616

0AEPS00K000.92000P

## Parameters

## Colour

## LONG FLAT BAR

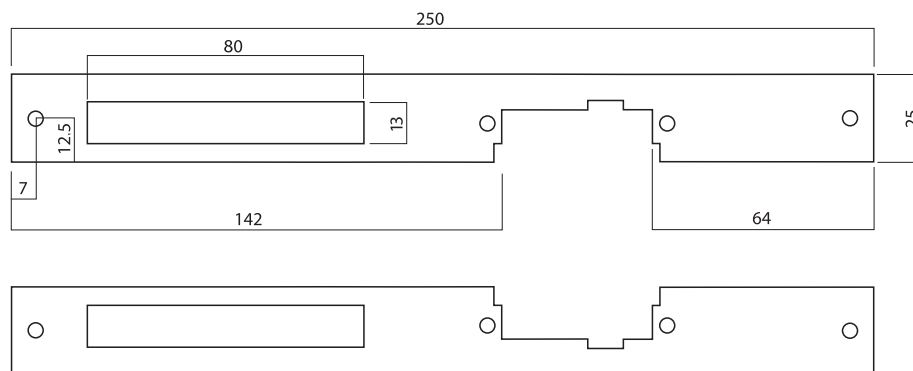
galvanised  
silver

## Parameters

## EAN

## Index

Universal short steel flat bar, length 250 mm, galvanised silver, delivered in a plastic bag

5907620003976

0AEPS0LD000.92000P







OPTIC F	174
OPTIC M	175
CLASSIC DOOR VIEWERS	176



Digital door viewer

## OPTIC F 2,4"

A modern and electronic door viewer with 2,4" LCD display and 320 x 240 resolution with photo capture.

### Parameters

### Colours

### Specification

- LCD display: 2,4"
- resolution: 320 x 240 pixels
- memory: built-in
- battery with voltage regulator: 600 mAh
- camera: 0.3 MP
- device dimensions: 80 x 80 x 16 mm
- mounted in place of an optical door viewer
- material: ABS plastic, LCD display, PCB main board
- possibility to take picture from inside using the power button
- viewing angle: 90°
- mounting hole diameter: 14-28 mm
- door leaf thickness range: 35-120 mm
- outer hole diameter: 32 mm
- set includes micro USB charging cable



black

Parameters	EAN	Index
OPTIC F digital door viewer, door thickness 35-120 mm, screen 2,4", photo capture, black, delivered in a box	5902203345412	0ADWEF00000.06000P

Digital door viewer

## OPTIC M 4,3"

The door viewer features a large 4,3" display that provides a clear image of what is on the other side of the door. The image is clear even in very poor lighting conditions. From the outside in the camera housing there is a bell button, which activates the image display. It is possible to record on a standard memory card (micro SD) – the image is saved to be able to check later who visited the house.



### Parameters

### Colours

#### Specification

- LCD display: 4,3"
- resolution: 320 x 240 pixels
- image recording: YES, requires micro SD card\*
- built-in bell
- camera: 1 MP
- battery with voltage regulator: 2500 mAh
- lighting: LEDs, clear picture at night
- dimensions: 146 x 97 x 20 mm
- equipped with a motion detector – if the camera detects motion at a distance of 1-3 m from the door viewer, it will automatically record the image
- mounted in place of an optical door viewer
- material: ABS plastic, LCD display, PCB main board
- mounting hole diameter: 14-28 mm
- door leaf thickness range: 35-120 mm
- camera with dimensions of 60 mm x 60 mm
- viewing angle: 120°
- finish: black plastic covered with additional chrome-colored varnish
- set includes micro USB charging cable



silver

Parameters	EAN	Index
OPTIC M digital door viewer, door thickness 35-120 mm, screen 4,3", photo capture and recording feature, silver, delivered in a box	5902203345429	0ADWEM00000.15000P

# CLASSIC DOOR VIEWER

The classic GERDA door viewer satisfies all performance and aesthetic requirements.

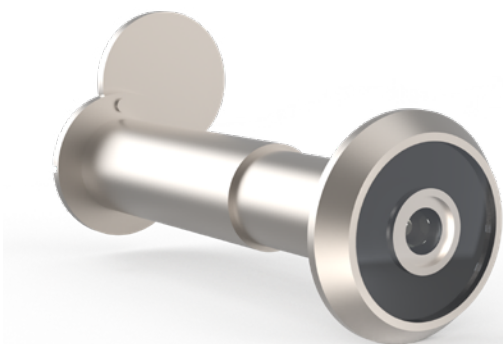

## Parameters

- viewing angle: 200°
- fitted with a flap
- brass housing
- door leaf thickness range: 35-55 mm or 50-80 mm
- available door viewer diameters: 14 mm and 16 mm

## Colours

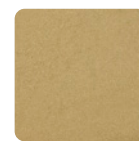

brass



satin  
nickel

Parameters	EAN	Index
Door viewer, fire resistant, diameter 16 mm, length 35-55 mm, satin nickel, in a blister pack	5902203177112	0ADWP000000.90000B
Door viewer, diameter 14 mm, length 35-55 mm, satin nickel, in a blister pack	5902203177273	0ADWS000000.90000B
Door viewer, diameter 14 mm, length 35-55 mm, brass, in a blister pack	5902203177327	0ADWS000000.98000B
Door viewer, diameter 14 mm, length 50-80 mm, satin nickel, in a blister pack	5902203177297	0ADWSD00000.90000B
Door viewer, diameter 16 mm, length 50-80 mm, satin nickel, in a blister pack	5902203177310	0ADWSX00000.90000B
Door viewer, diameter 16 mm, length 50-80 mm, brass, in a blister pack	5902203177396	0ADWSX00000.94000B





09

MASTER KEY SYSTEM



# MASTER KEY SYSTEM VELAR

The Master key system consists of keys and various types of locks made in such a way that with one key it is possible to open the number of locks specified by the customer. The Master Key system may consist of various types of cylinders (patent), padlocks, cylinders for rim locks, industrial locks, furniture locks, etc.

## KEYED ALIKE SYSTEM

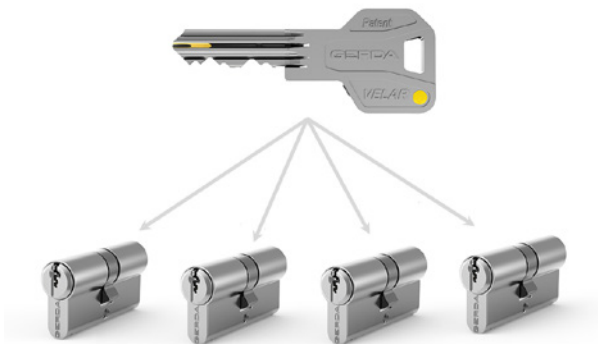

All cylinders are opened with the same key.

## MAIN KEY SYSTEM

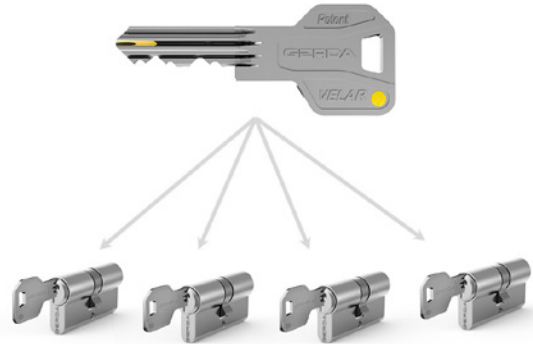

The master key opens all rooms inside the facility. Individual rooms are opened only with individual keys.

## CENTRAL CYLINDER SYSTEM

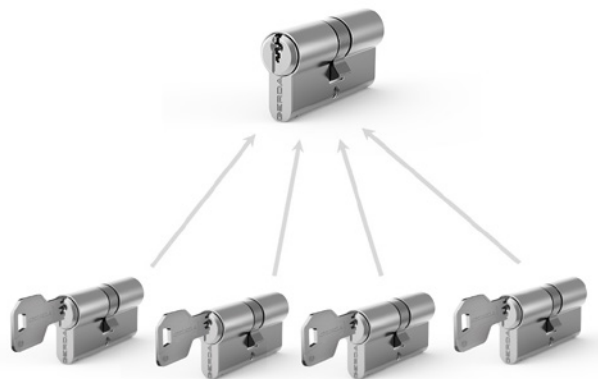

Individual keys to one room (apartment) also open common rooms/doors (wicket gates, staircases, entrances to the garage, trash enclosures, etc.). Particularly useful in residential areas.

## CENTRAL KEY SYSTEM

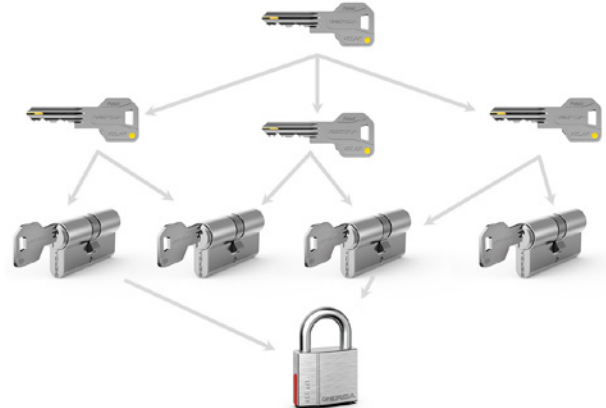

Designed for large office buildings, industrial buildings, schools, hospitals, etc. Depending on the organizational structure of the institution, there are several groups of keys in the system, subject to the master key which opens all doors in the entire system.

FOR MORE INFORMATION VISIT:

[www.gerda.pl/velar](http://www.gerda.pl/velar)



**10**

**BICYCLE LOCKS**



CONTRA 900 5P	184
CONTRA 900 6V	185
CONTRA 900 8V	186
CONTRA 900 8W	187
CONTRA 900 10V	188
CONTRA 900 10W	189
CONTRA 900 8X8L	190
CONTRA 900 6V NE	191
CONTRA 1200 6V	192
CONTRA 1200 8V	193
CONTRA LINE 900 6V	194
CONTRA LINE 1200 6V	195
CONTRA LINE COMBO 900 6C	196
BABY CONTRA COMBO 900 3,5C	197
CONTRA COMBO 900 8X8C	198
CONTRA COMBO 900 6C	199
CHAIN 1200/8 1200/10 SQUARE	200
CHAIN 1200/8 1200/10 ROUND	201
CONTRA SOLID 900 8,3W	202

FLEX 1000 8K	203
FLEX 1200 8V	204
FLEX 1200 10V	205
FLEX 1200 12V	206
FLEX 1200 8S	207
FLEX 1200 10S	208
FLEX 1500 8T / 10T / 12T	209
FLEX 650 10T / 12T	210
FLEX 1000 10K	211
BABY COMBO FLEX 650 8C	212
KOMBO FLEX 1000 8C	213
KOMBO FLEX 1000 10C	214
KOMBO FLEX 1200 8C	215
KOMBO FLEX 1200 10C	216
FLEX MAX 1800 12T	217
PROTECTOR 1800 12	218
LAND 14	219
FOLD 820W	220
FOLD 840V BLACK	221

FOLD 840V YELLOW	222
FOLD 840W SE BLACK	223
FOLD LITE 950V	224
ULTRA 245 165S	225
ULTRA 320 165W	226
ULTRA PLUS 320 165L	227
ULTRA COMBO 245 153C	228
ARMORED FLEX 1500/22 RED	229
ARMORED FLEX 1500/22 BLUE	230
MAINTENANCE PRODUCTS	231



Gerda® Class



## CONTRA 900 5P

Bicycle chain lock – classic solution for securing bicycles.

5 mm round steel links.

Textile sleeve protects the bicycle from scratches.

Lightweight and secure chain.

Convenient double-sided key easy to use even in the dark.

Snap lock – even when the key is removed.

🔑 Type of key: P

🔑 Number of keys: 2

### BICYCLE CHAIN LOCK

Application	Securing inexpensive bicycles, prams and other. Securing the bicycle for a short time in a safe place.
Guidelines	It is recommended to secure the bicycle through the frame and rear wheel. It is best to attach the bicycle to a post, railing or other fixed architectural element.
Transport	Wrapped on seatpost, handlebars or transported in pannier.

Index	Designation	EAN	Length	Diameter	Colour	Packaging
OSCN0090005.MXP2XP	CONTRA 900 5P	5902203365076	90 cm	5 mm	COLOUR MIX	10 / 20



Gerda® Class



# CONTRA

## 900 6V

Bicycle chain lock – classic solution for securing bicycles.

6 mm round steel links.

Textile sleeve protects the bicycle from scratches.

Keyhole plug protects against contamination of the lock.

Convenient double-sided key easy to use even in the dark.

Key removable from both closed and open lock.

 **Type of key: V**

 **Number of keys: 2**

### BICYCLE CHAIN LOCK

Application	Securing inexpensive bicycles. Securing the bicycle for a short time in a safe place.
Guidelines	It is recommended to secure the bicycle through the frame and rear wheel. It is best to attach the bicycle to a post, railing or other fixed architectural element.
Transport	Wrapped on seatpost, handlebars or transported in pannier.

Index	Designation	EAN	Length	Diameter	Colour	Packaging
0SCN0090006.06V2XP	CONTRA 900 6V	5902203333563	90 cm	6 mm	BLACK	10 / 20



Gerda® Class



# CONTRA 900 8V

Bicycle chain lock – classic solution for securing bicycles.

8 mm round steel links.

Textile sleeve protects the bicycle from scratches.

Automatic keyhole plug protects against contamination of the lock.

Convenient double-sided key easy to use even in the dark.

Key removable only from closed lock.

 **Type of key: V**

 **Number of keys: 2**

## BICYCLE CHAIN LOCK

Application	Securing medium-priced bicycles and scooters. Securing the vehicle for an extended period in a reasonably secure place.
Guidelines	It is recommended to secure the bicycle through the frame and rear wheel. It is best to attach the bicycle to a post, railing or other fixed architectural element.
Transport	Wrapped on seatpost or transported in pannier.

Index	Designation	EAN	Length	Diameter	Colour	Packaging
OSCN0090008.06V2YP	CONTRA 900 8V	5902203333570	90 cm	8 mm	BLACK	6



Gerda® Class



# CONTRA

## 900 8W

Bicycle chain lock – classic solution for securing bicycles.

8 mm round steel links.

Textile sleeve protects the bicycle from scratches.

Automatic keyhole plug protects against contamination of the lock.

Convenient double-sided key easy to use even in the dark.

Key removable from both closed and open lock.

 **Type of key: W**

 **Number of keys: 2**

### BICYCLE CHAIN LOCK

Application	Securing medium-priced bicycles and scooters. Securing the vehicle for an extended period in a reasonably secure place.
Guidelines	It is recommended to secure the bicycle through the frame and rear wheel. It is best to attach the bicycle to a post, railing or other fixed architectural element.
Transport	Wrapped on seatpost or transported in pannier.

Index	Designation	EAN	Length	Diameter	Colour	Packaging
OSCN0090006.06V2XP	CONTRA 900 8W	5902203333563	90 cm	8 mm	BLACK	6



Gerda® Class



# CONTRA 900 10V

Bicycle chain lock – classic solution for securing bicycles.

10 mm round steel links.

Textile sleeve protects the bicycle from scratches.

Automatic keyhole plug protects against contamination of the lock.

Convenient double-sided key easy to use even in the dark.

Key removable only from closed lock.

**Type of key: V**

**Number of keys: 2**

## BICYCLE CHAIN LOCK

Application	Securing more expensive bicycles and scooters. Securing the vehicle for an extended period in a reasonably secure place.
Guidelines	It is recommended to secure the bicycle through the frame and rear wheel. It is best to attach the bicycle to a post, railing or other fixed architectural element.
Transport	Wrapped on seatpost or transported in pannier.

Index	Designation	EAN	Length	Diameter	Colour	Packaging
OSCN0090010.06V2YP	CONTRA 900 10V	5902203333587	90 cm	10 mm	BLACK	6





# CONTRA 900 10W

Bicycle chain lock – classic solution for securing bicycles.

10 mm round steel links.

Textile sleeve protects the bicycle from scratches.

Automatic keyhole plug protects against contamination of the lock.

Convenient double-sided key easy to use even in the dark.

Key removable from both closed and open lock.

 **Type of key: W**

 **Number of keys: 2**

Gerda® Class



## BICYCLE CHAIN LOCK

Application	Securing more expensive bicycles and scooters. Securing the vehicle for an extended period in a reasonably secure place.
Guidelines	It is recommended to secure the bicycle through the frame and rear wheel. It is best to attach the bicycle to a post, railing or other fixed architectural element.
Transport	Wrapped on seatpost or transported in pannier.

Index	Designation	EAN	Length	Diameter	Colour	Packaging
OSCN0090010.06W2ZP	CONTRA 900 10W	5902203333600	90 cm	10 mm	BLACK	6



Gerda® Class



# CONTRA 900 8X8L

Bicycle chain lock – classic solution for securing bicycles.

8 mm square steel links.

Textile sleeve protects the bicycle from scratches.

Square chain links provide greater security with less weight.

Convenient double-sided key easy to use even in the dark.

Locking with key.

 **Type of key: L**

 **Number of keys: 2**

## BICYCLE CHAIN LOCK

Application	Securing medium-priced bicycles. Securing the vehicle for an extended period in a reasonably secure place.
Guidelines	It is recommended to secure the bicycle through the frame and rear wheel. It is best to attach the bicycle to a post, railing or other fixed architectural element.
Transport	Wrapped on seatpost, handlebars or transported in pannier.

Index	Designation	EAN	Length	Diameter	Colour	Packaging
OSCN00900K8.06L2ZP	CONTRA 900 8X8L	59002203365168	90 cm	8 mm	BLACK	6



Gerda® Class



# CONTRA

## 900 6V NE

Bicycle chain lock – classic solution for securing bicycles.

6 mm round steel links.

Textile sleeve protects the bicycle from scratches. Lightweight and secure chain.

Convenient double-sided key easy to use even in the dark.

Automatic keyhole plug protects against contamination of the lock.

Key removable only from closed lock.

 **Type of key: V**

 **Number of keys: 2**

### BICYCLE CHAIN LOCK

Application	Securing inexpensive bicycles. Securing the bicycle for a short time in a safe place.
Guidelines	It is recommended to secure the bicycle through the frame and rear wheel. It is best to attach the bicycle to a post, railing or other fixed architectural element.
Transport	Wrapped on seatpost, handlebars or transported in pannier.

Index	Designation	EAN	Length	Diameter	Colour	Packaging
OSCN0090006.06V2UP	CONTRA 900 6V NE	5902203365205	90 cm	6 mm	BLACK	12



Gerda® Class



# CONTRA 1200 6V

Bicycle chain lock – classic solution for securing bicycles.

6 mm round steel links.

Textile sleeve protects the bicycle from scratches.

Keyhole plug protects against contamination of the lock.

Convenient double-sided key easy to use even in the dark.

Key removable from both closed and open lock.

 **Type of key: V**

 **Number of keys: 2**

## BICYCLE CHAIN LOCK

Application	Securing inexpensive bicycles. Securing the bicycle for a short time in a safe place.
Guidelines	It is recommended to secure the bicycle through the frame and rear wheel. It is best to attach the bicycle to a post, railing or other fixed architectural element.
Transport	Wrapped on seatpost, handlebars or transported in pannier.

Index	Designation	EAN	Length	Diameter	Colour	Packaging
OSCN0120006.06V2XP	CONTRA 1200 6V	5902203365182	120 cm	6 mm	BLACK	12



Gerda® Class



# CONTRA

## 1200 8V

Bicycle chain lock – classic solution for securing bicycles.

8 mm round steel links.

Textile sleeve protects the bicycle from scratches.

Automatic keyhole plug protects against contamination of the lock.

Convenient double-sided key easy to use even in the dark.

Key removable only from closed lock.

 **Type of key: V**

 **Number of keys: 2**

### BICYCLE CHAIN LOCK

Application	Securing medium-priced bicycles and scooters. Securing the vehicle for an extended period in a reasonably secure place.
Guidelines	It is recommended to secure the bicycle through the frame and rear wheel. It is best to attach the bicycle to a post, railing or other fixed architectural element.
Transport	Wrapped on seatpost, handlebars or transported in pannier.

Index	Designation	EAN	Length	Diameter	Colour	Packaging
OSCN0120008.06V2XP	CONTRA 1200 8V	5902203365199	120 cm	8 mm	BLACK	6



Gerda® Class



## CONTRA LINE 900 6V

Bicycle chain lock – classic solution for securing bicycles. 6 mm round steel links. Sleeve made of flexible and durable material protects the bicycle from scratches. Lightweight and secure chain. Convenient double-sided key easy to use even in the dark. Automatic keyhole plug protects against contamination of the lock. Snap lock – also with removed key.

🔑 **Type of key: V**

🔑 **Number of keys: 2**

### BICYCLE CHAIN LOCK

Application	Securing inexpensive bicycles, prams and other. Securing the bicycle for a short time in a safe place.
Guidelines	It is recommended to secure the bicycle through the frame and rear wheel. It is best to attach the bicycle to a post, railing or other fixed architectural element.
Transport	Wrapped on seatpost, handlebars or transported in pannier.

Index	Designation	EAN	Length	Diameter	Colour	Packaging
0SCN0090006.06V2YP	CONTRA LINE 900 6V	5902203365090	90 cm	6 mm	BLACK	12



Gerda® Class



# CONTRA LINE

## 1200 6V

Bicycle chain lock – classic solution for securing bicycles.  
 6 mm round steel links.  
 Textile sleeve protects the bicycle from scratches.  
 Keyhole plug protects against contamination of the lock.  
 Snap lock – also with removed key.

🔑 Type of key: V

🔑 Number of keys: 2

### BICYCLE CHAIN LOCK

Application	Securing bicycles, scooters and other.
Guidelines	It is recommended to secure the bicycle through the frame and rear wheel. It is best to attach the bicycle to a post, railing or other fixed architectural element.
Transport	Wrapped on seatpost or transported in pannier.

Index	Designation	EAN	Length	Diameter	Colour	Packaging
OSCN0120006.06V2YP	CONTRA LINE 1200 6V	5902203376652	120 cm	6 mm	BLACK	10



Gerda® Class



## CONTRA LINE COMBO 900 6C

Chain lock with combination lock.  
Convenient opening and closing without a key.  
4-digit code that can be set individually.  
6 mm round steel links.  
Lightweight and secure chain.  
Sleeve made of flexible and durable material  
protects the bicycle from scratches.

 4-Digit Code

### BICYCLE CHAIN LOCK

Application	Securing inexpensive bicycles, prams and other. Securing the bicycle for a short time in a safe place.
Guidelines	It is recommended to secure the bicycle through the frame and rear wheel. It is best to attach the bicycle to a post, railing or other fixed architectural element.
Transport	Wrapped on seatpost, handlebars or transported in pannier.

Index	Designation	EAN	Length	Diameter	Colour	Packaging
OSCK00900K6.06C0XP	CONTRA LINE COMBO 900 6C	5902203376690	90 cm	6 mm	BLACK	6 / 12





Gerda® Class



# BABY CONTRA COMBO 900 3,5C

Bicycle chain lock with combination lock for children – perfect for first bicycle lock.  
3.5 mm round steel links.

Textile cover protects the bicycle from scratches.

Locking with 4-digit code that can be set individually.

Convenient combination lock, that does not require carrying a key with you.

 4-Digit Code

## BICYCLE CHAIN LOCK

Application	Securing inexpensive bicycles, prams and other. Securing the bicycle for a short time in a safe place.
Guidelines	It is recommended to secure the bicycle through the frame and rear wheel. It is best to attach the bicycle to a post, railing or other fixed architectural element.
Transport	Wrapped on seatpost, handlebars or transported in pannier.

Index	Designation	EAN	Length	Diameter	Colour	Packaging
OSCK0090003.MXC0XP	CONTRA COMBO 900 3,5C	5902203365069	90 cm	3.5 mm	COLOUR MIX	10 / 20



## CONTRA COMBO 900 8X8C

Bicycle chain lock with combination lock – safety and convenience of use.  
8 mm square steel links.  
Textile sleeve protects the bicycle from scratches.  
Locking with 5-digit code that can be set individually.  
Convenient combination lock, that does not require carrying a key with you.

 5-Digit Code

Gerda® Class



### BICYCLE CHAIN LOCK

Application	Securing medium-priced bicycles. Securing the vehicle for an extended period in a reasonably secure place.
Guidelines	It is recommended to secure the bicycle through the frame and rear wheel. It is best to attach the bicycle to a post, railing or other fixed architectural element.
Transport	Wrapped on seatpost, handlebars or transported in pannier.

Index	Designation	EAN	Length	Diameter	Colour	Packaging
OSCK00900K8.06C0XP	CONTRA COMBO 900 8X8C	5902203365175	90 cm	8 mm	BLACK	10



# CONTRA COMBO 900 6C

Bicycle chain lock with combination lock – safety and convenience of use.

6 mm round steel links.

Textile sleeve protects the bicycle from scratches.

Locking with 5-digit code that can be set individually.

Convenient combination lock, that does not require carrying a key with you.

 5-Digit Code

Gerda® Class



## BICYCLE CHAIN LOCK

Application	Securing inexpensive bicycles, prams and other. Securing the bicycle for a short time in a safe place.
Guidelines	It is recommended to secure the bicycle through the frame and rear wheel. It is best to attach the bicycle to a post, railing or other fixed architectural element.
Transport	Wrapped on seatpost, handlebars or transported in pannier.

Index	Designation	EAN	Length	Diameter	Colour	Packaging
OSCK0090006.06C0XP	CONTRA COMBO 900 6C	5902203365083	90 cm	6 mm	BLACK	12



# CHAIN 1200/8 1200/10 SQUARE

Chain lock for use with padlock.  
8 mm or 10 mm square links.  
Textile sleeve protects from scratches.

## BICYCLE CHAIN LOCK

Application	Used with padlock – securing bicycles, scooters and other.
Guidelines	It is recommended to secure the bicycle through the frame and rear wheel. It is best to attach the bicycle to a post, railing or other fixed architectural element.
Transport	Wrapped on seatpost or transported in pannier.

Index	Designation	EAN	Length	Diameter	Colour	Packaging
OSL00120P08.06000P	CHAIN 1200/8 SQUARE	5902203365229	120 cm	8 mm	BLACK	6
OSL00120P10.06000P	CHAIN 1200/10 SQUARE	5902203365243	120 cm	10 mm	BLACK	4



# CHAIN 1200/8 1200/10 ROUND

Chain lock for use with padlock.  
8 mm or 10 mm round links.  
Textile sleeve protects from scratches.

## BICYCLE CHAIN LOCK

Application	Used with padlock – securing bicycles, scooters and other.
Guidelines	It is recommended to secure the bicycle through the frame and rear wheel. It is best to attach the bicycle to a post, railing or other fixed architectural element.
Transport	Wrapped on seatpost or transported in pannier.

Index	Designation	EAN	Length	Diameter	Colour	Packaging
OSL00120008.06000P	CHAIN 1200/8 ROUND	5902203365212	120 cm	8 mm	BLACK	6
OSL00120010.06000P	CHAIN 1200/10 ROUND	5902203365236	120 cm	10 mm	BLACK	4



Gerda® Class



## CONTRA SOLID 900 8,3W

Bicycle chain lock – classic solution for securing bicycles.

Hardened 8.3 mm square links.

Textile sleeve protects the bicycle from scratches.

Convenient double-sided key easy to use even in the dark.

🔑 Type of key: W

🔑 Number of keys: 2

### BICYCLE CHAIN LOCK

Application	Securing expensive bicycles. Securing the vehicle for an extended period in a reasonably secure place.
Guidelines	It is recommended to secure the bicycle through the frame and rear wheel. It is best to attach the bicycle to a post, railing or other fixed architectural element.
Transport	Wrapped on seatpost or transported in pannier.

Index	Designation	EAN	Length	Diameter	Colour	Packaging
OSCS0090008.23W2YP	CONTRA SOLID 900 8,3	5902203376676	90 cm	8.3 mm	BLUE	6



Gerda® Class



# FLEX 1000 8K

Coil cable lock – perfect for short trips.  
 8 mm braided cable.  
 PVC cover protects bicycle from scratches.  
 Flexible cable returns to its original shape.  
 Easy to use double-sided key.  
 Snap lock – also with removed key.

🔑 Type of key: K

🔑 Number of keys: 2

## COIL CABLE LOCK

Application	Securing inexpensive bicycles, prams and other. Securing the bicycle for a short time in a safe place.
Guidelines	It is recommended to secure the bicycle through the frame and rear wheel. It is best to attach the bicycle to a post, railing or other fixed architectural element.
Transport	Wrapped on seatpost, handlebars or transported in pannier.

Index	Designation	EAN	Length	Diameter	Colour	Packaging
0SFL0100008.06K2ZP	FLEX 1000 8K	5902203333709	100 cm	8 mm	BLACK	10 / 60



Gerda® Class



## FLEX 1200 8V

Coil cable lock – useful both on the road and at home.

8 mm braided cable.

PVC cover protects bicycle from scratches.

Sliding keyhole plug protects against contamination of the lock.

Convenient double-sided key easy to use even in the dark.

Snap lock – also with removed key.

🔑 Type of key: V

🔑 Number of keys: 2

### COIL CABLE LOCK

Application	Securing inexpensive bicycles, prams and other. Securing the bicycle for a short time in a safe place.
Guidelines	It is recommended to secure the bicycle through the frame and rear wheel. It is best to attach the bicycle to a post, railing or other fixed architectural element.
Transport	Wrapped on seatpost, handlebars or transported in pannier.

Index	Designation	EAN	Length	Diameter	Colour	Packaging
0SFL0120008.06V2XP	FLEX 1200 8V	5902203333648	120 cm	8 mm	BLACK	10 / 60





Gerda® Class



# FLEX 1200 10V

Coil cable lock – useful both on the road and at home.

10 mm braided cable.

PVC cover protects bicycle from scratches.

Sliding keyhole plug protects against contamination of the lock.

Convenient double-sided key easy to use even in the dark.

Snap lock – also with removed key.

🔑 Type of key: V

🔑 Number of keys: 2

## COIL CABLE LOCK

Application	Securing medium-priced bicycles, prams and other. Securing the vehicle for an extended period in a reasonably secure place.
Guidelines	It is recommended to secure the bicycle through the frame and rear wheel. It is best to attach the bicycle to a post, railing or other fixed architectural element.
Transport	Wrapped on seatpost, handlebars or transported in pannier.

Index	Designation	EAN	Length	Diameter	Colour	Packaging
0SFL0120010.06V2XP	FLEX 1200 10V	5902203333655	120 cm	10 mm	BLACK	10 / 60



Gerda® Class



## FLEX 1200 12V

Coil cable lock – useful both on the road and at home.

12 mm braided cable.

PVC cover protects bicycle from scratches.

Sliding keyhole plug protects against contamination of the lock.

Convenient double-sided key.

Snap lock – also with removed key.

🔑 Type of key: V

🔑 Number of keys: 2

### COIL CABLE LOCK

Application	Securing medium-priced bicycles, prams and other. Securing the vehicle for an extended period in a reasonably secure place.
Guidelines	It is recommended to secure the bicycle through the frame and rear wheel. It is best to attach the bicycle to a post, railing or other fixed architectural element.
Transport	Wrapped on seatpost, handlebars or transported in pannier.

Index	Designation	EAN	Length	Diameter	Colour	Packaging
0SFL0120012.06V2XP	FLEX 1200 12V	5902203333662	120 cm	12 mm	BLACK	10 / 60

# FLEX 1200 8S

Coil cable lock with transport bracket – useful both on the road and at home.  
 8 mm braided cable.  
 PVC cover protects bicycle from scratches.  
 Sliding keyhole plug protects against contamination of the lock.  
 Single-sided key for 5-pin cylinder.  
 Snap lock – also with removed key.

Transport bracket included.

🔑 Type of key: S

🔑 Number of keys: 2

Gerda® Class



## COIL CABLE LOCK

Application	Securing inexpensive bicycles, prams and other. Securing the bicycle for a longer time in a reasonably safe place.
Guidelines	It is recommended to secure the bicycle through the frame and rear wheel. It is best to attach the bicycle to a post, railing or other fixed architectural element.
Transport	On the transport bracket – on the frame, handlebars or seatpost.

Index	Designation	EAN	Length	Diameter	Colour	Packaging
0SFLU120008.06S2YP	FLEX 1200 8S	5902203333679	120 cm	8 mm	BLACK	10 / 60



## FLEX 1200 10S

Coil cable lock with transport bracket – useful both on the road and at home.  
 10 mm braided cable.  
 PVC cover protects bicycle from scratches.  
 Sliding keyhole plug protects against contamination of the lock.  
 Single-sided key for 5-pin cylinder.  
 Snap lock – also with removed key.

Transport bracket included.

🔑 Type of key: S

🔑 Number of keys: 2

### COIL CABLE LOCK

Application	Securing medium-priced bicycles, prams and other. Securing the vehicle for an extended period in a reasonably secure place.
Guidelines	It is recommended to secure the bicycle through the frame and rear wheel. It is best to attach the bicycle to a post, railing or other fixed architectural element.
Transport	On the transport bracket – on the frame, handlebars or seatpost.

Index	Designation	EAN	Length	Diameter	Colour	Packaging
0SFLU120010.06S2YP	FLEX 1200 10S	5902203333686	120 cm	10 mm	BLACK	10 / 60



# FLEX 1500

## 8T / 10T / 12T

Coil cable lock – useful both on the road and at home. 8, 10 or 12 mm braided cable. PVC cover protects bicycle from scratches. Sliding keyhole plug protects against contamination of the lock. Convenient double-sided key easy to use even in the dark. Snap lock – also with removed key.

Transport bracket included.

 **Type of key: V**

 **Number of keys: 2**

Gerda® Class

Gerda® Class

Gerda® Class



### COIL CABLE LOCK

Application	Securing medium-priced bicycles, prams and other. Securing the vehicle for an extended period in a reasonably secure place.
Guidelines	It is recommended to secure the bicycle through the frame and rear wheel. It is best to attach the bicycle to a post, railing or other fixed architectural element.
Transport	On the transport bracket – on the frame, handlebars or seatpost.

Index	Designation	EAN	Length	Diameter	Colour	Packaging
OSFL0150008.06T2XP	FLEX 1500 8T	5902203365014	150 cm	8 mm	BLACK	10 / 60
OSFL0150010.06T2XP	FLEX 1500 10T	5902203365038	150 cm	10 mm	BLACK	10 / 40
OSFL0150012.06T2XP	FLEX 1500 12T	5902203365052	150 cm	12 mm	BLACK	10 / 40



# FLEX 650

## 10T / 12T

Coil cable lock – useful both on the road and at home.

10 or 12 mm braided cable.

PVC cover protects bicycle from scratches.

Sliding keyhole plug protects against contamination of the lock.

Convenient double-sided key easy to use even in the dark.

Snap lock – also with removed key.

🔑 Type of key: T

🔑 Number of keys: 2

Gerda® Class



Gerda® Class



### COIL CABLE LOCK

Application	Securing medium-priced bicycles, prams and other. Securing the bicycle for a longer time in a reasonably safe place.
Guidelines	It is recommended to secure the bicycle through the frame and rear wheel. It is best to attach the bicycle to a post, railing or other fixed architectural element.
Transport	Wrapped on seatpost, handlebars or transported in pannier.

Index	Designation	EAN	Length	Diameter	Colour	Packaging
0SFL0065010.06T2XP	FLEX 650 10T	5902203365021	65 cm	10 mm	BLACK	10 / 60
0SFL0065012.06T2XP	FLEX 650 12T	5902203365045	65 cm	12 mm	BLACK	10 / 60



Gerda® Class



# FLEX 1000 10K

Coil cable lock – useful both on the road and at home.

10 mm braided cable.

PVC cover protects bicycle from scratches.

Flexible cable returns to its original shape.

Easy to use double-sided key.

Snap lock – also with removed key.

🔑 Type of key: K

🔑 Number of keys: 2

## COIL CABLE LOCK

Application	Securing medium-priced bicycles, prams and other. Securing the bicycle for a longer time in a reasonably safe place.
Guidelines	It is recommended to secure the bicycle through the frame and rear wheel. It is best to attach the bicycle to a post, railing or other fixed architectural element.
Transport	Wrapped on seatpost, handlebars or transported in pannier.

Index	Designation	EAN	Length	Diameter	Colour	Packaging
0SFL0100010.06K2ZP	FLEX 1000 10K	5902203333716	100 cm	10 mm	BLACK	10 / 60





Gerda® Class



## BABY COMBO FLEX 650 8C

Coil cable lock for children – perfect for first bicycle lock.

8 mm braided cable.

PVC cover protects bicycle from scratches.

Locking with 4-digit code that can be set individually.

Convenient combination lock, that does not require carrying a key with you.

 4-Digit Code

### COIL CABLE LOCK

Application	Securing inexpensive bicycles, prams and other. Securing the bicycle for a short time in a safe place.
Guidelines	It is recommended to secure the bicycle through the frame and rear wheel. It is best to attach the bicycle to a post, railing or other fixed architectural element.
Transport	Wrapped on seatpost, handlebars or transported in pannier.

Index	Designation	EAN	Length	Diameter	Colour	Packaging
OSKF0065008.MXC0XP	BABY COMBO FLEX 650 8C	5902203365007	65 cm	8 mm	COLOUR MIX	10 / 60





# KOMBO FLEX 1000 8C

Coil cable lock with combination lock – useful both on the road and at home.

8 mm braided cable.

PVC cover protects bicycle from scratches.

Locking with 4-digit code that can be set individually.

Convenient combination lock, that does not require carrying a key with you.

 4-Digit Code

Gerda® Class



## COIL CABLE LOCK

Application	Securing inexpensive bicycles, prams and other. Securing the bicycle for a short time in a safe place.
Guidelines	It is recommended to secure the bicycle through the frame and rear wheel. It is best to attach the bicycle to a post, railing or other fixed architectural element.
Transport	Wrapped on seatpost, handlebars or transported in pannier.

Index	Designation	EAN	Length	Diameter	Colour	Packaging
OSKF0100008.06C0XP	COMBO FLEX 1000 8C	5902203333730	100 cm	8 mm	BLACK	10 / 60



# KOMBO FLEX 1000 10C

Coil cable lock with combination lock – useful both on the road and at home.  
10 mm braided cable.  
PVC cover protects bicycle from scratches.  
Locking with 4-digit code that can be set individually.  
Convenient combination lock, that does not require carrying a key with you.

 4-Digit Code

Gerda® Class



## COIL CABLE LOCK

Application	Securing medium-priced bicycles, prams and other. Securing the vehicle for a longer time in a reasonably safe place
Guidelines	It is recommended to secure the bicycle through the frame and rear wheel. It is best to attach the bicycle to a post, railing or other fixed architectural element.
Transport	Wrapped on seatpost, handlebars or transported in pannier.

Index	Designation	EAN	Length	Diameter	Colour	Packaging
OSKF0100010.06C0XP	COMBO FLEX 1000 10C	5902203333747	100 cm	10 mm	BLACK	10 / 60



Gerda® Class



# KOMBO FLEX 1200 8C

Coil cable lock with combination lock and transport bracket – useful both on the road and at home. 8 mm braided cable.

PVC cover protects bicycle from scratches. Locking with 4-digit code that can be set individually.

Convenient combination lock, that does not require carrying a key with you.

Transport bracket included.

 4-Digit Code

## COIL CABLE LOCK

Application	Securing inexpensive bicycles, prams and other. Securing the bicycle for a short time in a safe place.
Guidelines	It is recommended to secure the bicycle through the frame and rear wheel. It is best to attach the bicycle to a post, railing or other fixed architectural element.
Transport	On the transport bracket – on the frame, handlebars or seatpost.

Index	Designation	EAN	Length	Diameter	Colour	Packaging
OSKF0120010.06C0XP	COMBO FLEX 1200 10C	5902203333761	120 cm	10 mm	BLACK & GREEN	10 / 60



Gerda® Class



# KOMBO FLEX 1200 10C

Coil cable lock with combination lock and transport bracket – useful both on the road and at home.

10 mm braided cable.

PVC cover protects bicycle from scratches. Locking with 4-digit code that can be set individually.

Convenient combination lock, that does not require carrying a key with you.

 4-Digit Code

## COIL CABLE LOCK

Application	Securing medium-priced bicycles, prams and other. Securing the vehicle for an extended period in a reasonably secure place.
Guidelines	It is recommended to secure the bicycle through the frame and rear wheel. It is best to attach the bicycle to a post, railing or other fixed architectural element.
Transport	On the transport bracket – on the frame, handlebars or seatpost.

Index	Designation	EAN	Length	Diameter	Colour	Packaging
OSKF0120010.06C0XP	COMBO FLEX 1200 10C	5902203333761	120 cm	10 mm	BLACK & GREEN	10 / 60



# FLEX MAX 1800 12T

Universal and long (180 cm) coil cable lock with transport bracket included.  
Possibility of locking up to 3 bicycles together.  
12 mm braided cable.  
PVC cover protects bicycle from scratches.  
Flexible cable returns to its original shape.  
Easy to use double-sided key.  
Snap lock – also with removed key.  
Keyhole plug protects against contamination of the lock.

🔑 **Type of key: T**

🔑 **Number of keys: 2**

## COIL CABLE LOCK

Application	Securing bicycles, scooters and other.
Guidelines	It is recommended to secure the bicycle through the frame and rear wheel. It is best to attach the bicycle to a post, railing or other fixed architectural element.
Transport	On the transport bracket – on the frame, handlebars or seatpost.

Index	Designation	EAN	Length	Diameter	Colour	Packaging
0SFL0180012.06T2XP	FLEX MAX 1800 12	5902203376720	180 cm	12 mm	BLACK	10 / 40



# PROTECTOR 1800 12

Universal, long (180 cm) steel cable useful for travel, home and garden.  
12 mm braided cable.  
PVC cover protects bicycle from scratches.

**For use with a padlock.**

## COIL CABLE LOCK

Application	Securing medium-priced bicycles, prams and other. Securing the vehicle for a longer time in a reasonably safe place using padlock.
Guidelines	It is recommended to secure the bicycle through the frame and rear wheel. It is best to attach the bicycle to a post, railing or other fixed architectural element.
Transport	Wrapped on seatpost or transported in pannier.

Index	Designation	EAN	Length	Diameter	Colour	Packaging
OSP00180012.06000P	PROTECTOR 1800/12	5902203376751	180 cm	12 mm	BLACK	6 / 36

# LAND 14

Wall/floor anchor with 14 mm diameter hardened shackle.  
 Perfect solution for garages and underground car parks.  
 Housing made of durable plastic.  
 Folding eyelet.  
 Strong bolts with steel bolts for concrete together with ball plugs guarantee an extremely solid connection to the floor or wall.

**Works perfectly with a solid chain lock or folding lock.**



Gerda® Class



## ANCHOR

Application	Securing expensive vehicles. Securing a vehicle in a garage or in front of buildings.
Guidelines	It is recommended to secure the bicycle through the frame and rear wheel.
Installation	Perfect for underground garages for securing bicycles, scooters and motorbikes.

Index	Designation	EAN	Length	Diameter	Colour	Packaging
OSLA0000014.06000B	LAND 14	5902203333556	-	14 mm	BLACK	4 / 8





Gerda® Class



## FOLD 820W

Length 95 cm – combining comfort and safety.  
Six 7 mm steel panels on robust joints.  
PVC cover protects bicycle from scratches.  
Very small size when folded.  
Convenient double-sided key easy to use even in the dark.  
Locking with key.

Transport case included.

🔑 Type of key: W

🔑 Number of keys: 2

### BICYCLE FOLDING LOCK

Application	Securing expensive bicycles. Securing the vehicle for an extended period in a reasonably secure place.
Guidelines	It is recommended to secure the bicycle through the frame and rear wheel. It is best to attach the bicycle to a post, railing or other fixed architectural element.
Transport	Transport case to attach with tape to the frame or with screws in place of the water bottle.

Index	Designation	EAN	Length	Diameter	Colour	Packaging
OSF00082000.06W2ZP	FOLD 820W	5902203333631	95 cm	7 mm	BLACK & WHITE	6 / 12





Gerda® Class



# FOLD 840V BLACK

Length 84 cm – easy to lock.  
Six 8 mm steel panels on robust joints.  
PVC cover protects bicycle from scratches.  
Very small size when folded.  
Convenient double-sided key easy to use even in the dark.

Transport case included.

🔑 Type of key: V

🔑 Number of keys: 2

## BICYCLE FOLDING LOCK

Application	Securing expensive bicycles. Securing the vehicle for an extended period in a reasonably secure place.
Guidelines	It is recommended to secure the bicycle through the frame and rear wheel. It is best to attach the bicycle to a post, railing or other fixed architectural element.
Transport	Transport case to attach with tape to the frame or with screws in place of the water bottle.

Index	Designation	EAN	Length	Diameter	Colour	Packaging
0SF00084000.06V2XP	FOLD 840V BLACK	5902203333617	84 cm	8 mm	BLACK	6 / 12



Gerda® Class



## FOLD 840V YEL-LOW

Length 84 cm – easy to lock.  
Six 8 mm steel panels on robust joints.  
PVC cover protects bicycle from scratches.  
Very small size when folded.  
Convenient double-sided key easy to use even in the dark.

Transport case included.

🔑 Type of key: V

🔑 Number of keys: 2

### BICYCLE FOLDING LOCK

Application	Securing expensive bicycles. Securing the vehicle for an extended period in a reasonably secure place.
Guidelines	It is recommended to secure the bicycle through the frame and rear wheel. It is best to attach the bicycle to a post, railing or other fixed architectural element.
Transport	Transport case to attach with tape to the frame or with screws in place of the water bottle.

Index	Designation	EAN	Length	Diameter	Colour	Packaging
0SF00084000.06V2YP	FOLD 840V YELLOW	5902203333624	84 cm	8 mm	BLACK & YELLOW	6 / 12



# FOLD 840W SE BLACK

Length 84 cm – easy to lock.  
Six 8 mm steel panels on robust joints.  
PVC cover protects bicycle from scratches.  
Very small size when folded.  
Convenient double-sided key easy to use even in the dark.  
Locking with key.

Transport case included.

🔑 Type of key: W

🔑 Number of keys: 2

Gerda® Class



## BICYCLE FOLDING LOCK

Application	Securing expensive bicycles. Securing the vehicle for an extended period in a reasonably secure place.
Guidelines	It is recommended to secure the bicycle through the frame and rear wheel. It is best to attach the bicycle to a post, railing or other fixed architectural element.
Transport	Transport case to attach with tape to the frame or with screws in place of the water bottle.

Index	Designation	EAN	Length	Diameter	Colour	Packaging
OSF00084000.06W2YP	FOLD 840 W SE BLACK	5902203365113	84 cm	8 mm	BLACK	6 / 12

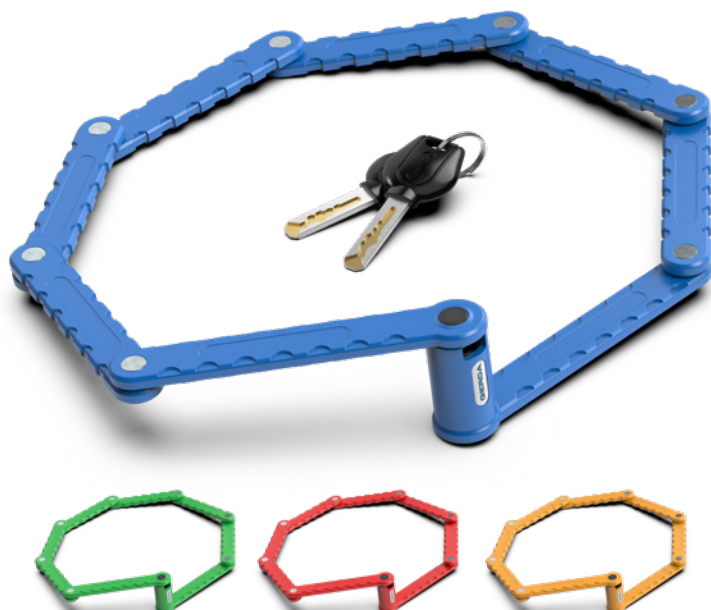

Gerda® Class



## FOLD LITE 950V

Length 95 cm – combining comfort and safety.  
Eight 7 mm steel panels on robust joints.  
PVC cover protects bicycle from scratches.  
Very small size when folded.  
Convenient double-sided key easy to use even in the dark.  
Locking with key.

Transport case included.

🔑 Type of key: V

🔑 Number of keys: 2

### BICYCLE FOLDING LOCK

Application	Securing medium-priced bicycles. Securing the vehicle for an extended period in a reasonably secure place.
Guidelines	It is recommended to secure the bicycle through the frame and rear wheel. It is best to attach the bicycle to a post, railing or other fixed architectural element.
Transport	Transport case to attach with tape to the frame or with screws in place of the water bottle.

Index	Designation	EAN	Length	Diameter	Colour	Packaging
OSF00095000.MXV2YP	FOLD LITE 950V	5902203365106	95 cm	7 mm	COLOUR MIX	6 / 12



Gerda® Class



# ULTRA 245 165S

U-shackle lock for locking and/or securing bicycles.

Locking on both sides steel shackle with round cross-section with a diameter of 14 mm. High weather resistance.

PVC cover protects bicycle from scratches. Sliding keyhole plug protects against contamination of the lock.

Single-sided key for 5-pin cylinder.

Locking with key.

 **Type of key:** S  
Transport bracket included.

 **Number of keys:** 2

## BICYCLE SHACKLE

Application	Securing expensive bicycles. Securing the vehicle for an extended period in a reasonably secure place.
Guidelines	It is recommended to secure the bicycle through the frame and rear wheel. It is best to attach the bicycle to a post, railing or other fixed architectural element.
Transport	On the transport bracket – on the frame or in the pannier.

Index	Designation	EAN	Length	Diameter	Colour	Packaging
0SUL0245165.06S2XP	ULTRA 245/165S	5902203333778	24,5 x 16,5 cm	14 mm	BLACK & BLUE	6 / 12



# ULTRA 320 165W

U-shackle lock – handy and secure solution. Locking on both sides steel shackle with round cross-section with a diameter of 14 mm. PVC cover protects bicycle from scratches. Weather resistant. Sliding keyhole plug protects against contamination of the lock. Convenient double-sided key easy to use even in the dark. Transport bracket included.

🔑 **Type of key: W**

🔑 **Number of keys: 2**

## BICYCLE SHACKLE

Application	Securing expensive bicycles. Securing the vehicle for an extended period in a reasonably secure place.
Guidelines	It is recommended to secure the bicycle through the frame and rear wheel. It is best to attach the bicycle to a post, railing or other fixed architectural element.
Transport	On the transport bracket – on the frame or in the pannier.

Index	Designation	EAN	Length	Diameter	Colour	Packaging
0SUL0320165.06W2XP	ULTRA 320 165W	5902203365120	32 x 16,5 cm	14 mm	BLACK & BLUE	6 / 12



Gerda® Class



# ULTRA PLUS 320 165L

U-shackle lock – handy and secure solution. Locking on both sides steel shackle with round cross-section with a diameter of 14 mm. PVC cover protects bicycle from scratches. Weather resistant. Cylinder with disc mechanism. Sliding keyhole plug protects against contamination of the lock. Convenient double-sided key easy to use even in the dark. Locking with key. Transport bracket included.

🔑 Type of key: L

🔑 Number of keys: 2

## BICYCLE SHACKLE

Application	Securing expensive bicycles. Securing the vehicle for an extended period in a reasonably secure place.
Guidelines	It is recommended to secure the bicycle through the frame and rear wheel. It is best to attach the bicycle to a post, railing or other fixed architectural element.
Transport	On the transport bracket – on the frame or in the pannier.

Index	Designation	EAN	Length	Diameter	Colour	Packaging
0SUL0320165.06L2XP	ULTRA PLUS 320/165L	5902203365137	32 x 16,5 cm	14 mm	BLACK & BLUE	6 / 12



Gerda® Class



## ULTRA COMBO 245 153C

U-shackle lock with combination lock, transport bracket included.  
Convenient opening and closing without a key.  
4-digit code that can be set individually.  
Locking on both sides steel shackle with a diameter of 14 mm.  
PVC cover protects bicycle from scratches.

 4-Digit Code

### BICYCLE U-SHACKLE

Application	Securing expensive bicycles. Securing the vehicle for an extended period in a reasonably secure place.
Guidelines	It is recommended to secure the bicycle through the frame and rear wheel. It is best to attach the bicycle to a post, railing or other fixed architectural element.
Transport	On the transport bracket.

Index	Designation	EAN	Length	Diameter	Colour	Packaging
0SUL0245153.06C0XP	ULTRA COMBO 245 153C	5902203376782	24,5 x 153 cm	14 mm	BLACK	10





Gerda® Class



# ARMORED FLEX 1500/22 RED

Reinforced cable - is a very strong and relatively lightweight twisted steel cable enclosed in armour.

22 mm diameter steel rings protect the inner steel braided line.

Textile cover protects the bike from scratches. Lightweight, long and secure lock.

Convenient double-sided key easy to use even in the dark.

Locking with key.

 **Type of key: N**

 **Number of keys: 2**

## REINFORCED BICYCLE LOOP LOCK

Application	Securing medium-priced bicycles. Securing the bicycle for a longer time in a reasonably safe place.
Guidelines	It is recommended to secure the bicycle through the frame and rear wheel. It is best to attach the bicycle to a post, railing or other fixed architectural element.
Transport	Wrapped on seatpost, handlebars or transported in pannier.

Index	Designation	EAN	Length	Diameter	Colour	Packaging
0SFA0150022.14N2ZP	ARMORED FLEX 1500/22 RED	5902203365144	150 cm	22 mm	RED	6 / 12



Gerda® Class



## ARMORED FLEX 1500/22 BLUE

Reinforced cable - is a very strong and relatively lightweight twisted steel cable enclosed in armour.

22 mm diameter steel rings protect the inner steel braided line.

Textile cover protects the bike from scratches. Lightweight, long and secure lock.

Convenient double-sided key easy to use even in the dark. Locking with key.

 **Type of key: N**

 **Number of keys: 2**

### REINFORCED BICYCLE LOOP LOCK

Application	Securing medium-priced bicycles. Securing the bicycle for a longer time in a reasonably safe place.
Guidelines	It is recommended to secure the bicycle through the frame and rear wheel. It is best to attach the bicycle to a post, railing or other fixed architectural element.
Transport	Wrapped on seatpost, handlebars or transported in pannier.

Index	Designation	EAN	Length	Diameter	Colour	Packaging
0SFA0150022.23N2ZP	ARMORED FLEX 1500/22 BLUE	5902203365151	150 cm	22 mm	BLUE	6 / 12



# MAINTENANCE PRODUCTS

The product for the maintenance of bicycle locks, locks and cylinders allows for the cleaning and regular maintenance of the locking mechanism, which contributes to its long life and trouble-free operation. Application - inject a small amount into the hole of the insert, lock mechanism or padlock.

Available in 3 capacities:

25 ml,  
100 ml  
and 400 ml.

## MAINTENANCE

Application	The product cleans, lubricates, removes water, preserves and protects against corrosion all types of locking mechanisms.
Guidelines	It is recommended to clean and maintain the locking mechanisms of bicycle locks after each use in contact with moisture and dirt. It can also be used to clean, lubricate and maintain the bicycle.

Index	Designation	EAN	Capacity	Packaging
24.66-0002.0015	MAINTENANCE PRODUCT FOR CYLINDERS AND LOCKS	5907620050215	25 ml	24
24.66-0002.0026	MAINTENANCE PRODUCT FOR CYLINDERS AND LOCKS	5907620050192	100 ml	24
24.66-0002.0027	MAINTENANCE PRODUCT FOR CYLINDERS AND LOCKS	5907620050208	400 ml	12

# SAFETY FOR YEARS

This product catalogue does not constitute an offer within the meaning of the law and is provided for information purposes only.

Gerda Sp. z o.o., striving to improve the quality of its products and services, reserves the right (without prior notice) to make changes to products which, due to the process of preparing printed material, may not be included in this material.

Despite our efforts to carefully check the information presented, factual or printing errors may occur. The colours presented in the catalogue may differ from the original due to a different colour reproduction method in the printing process.

The owner of the copyright of this catalogue, Gerda logos and graphic elements is Gerda Sp. z o.o.

It is forbidden to copy and distribute any content or material without the prior consent of Gerda Sp. z o.o.